

Cabo Grande Wall

700WSCBOGH_

1.0



GENERAL PRODUCT INFORMATION:

This product is suitable for damp locations.



This product can mount to either a 4" square electrical box with round plaster ring or an octagon electrical box.

This product can be dimmed with a standard incandescent dimmer.

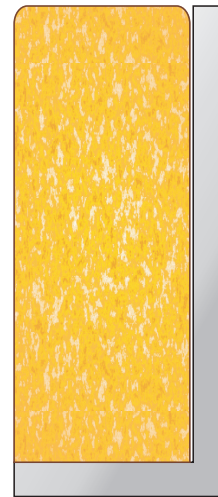

CAUTION—RISK OF FIRE

This product requires installation by a qualified electrician. Before installing be sure to read all instructions and DISCONNECT POWER TO THE ELECTRICAL BOX.

Mount the Sconce to the Electrical Box

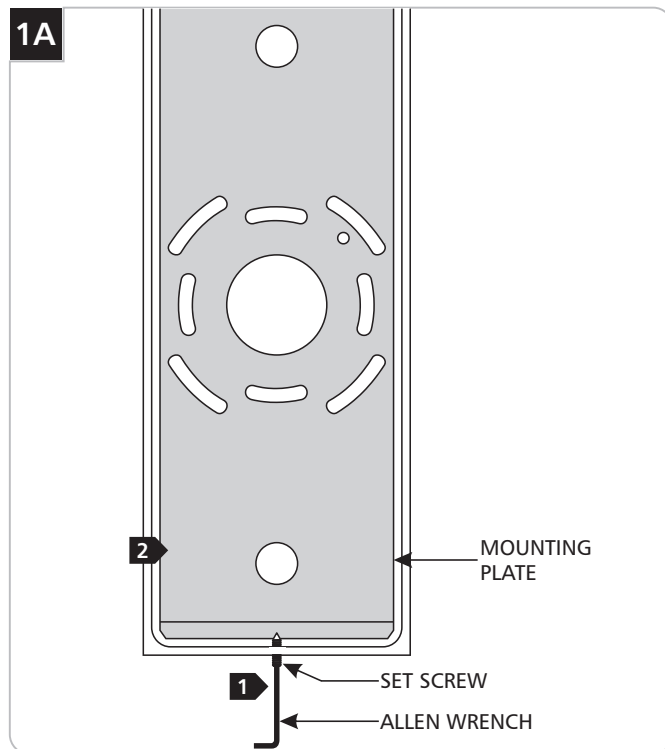

- 1 With the Allen wrench provided, back out (do not fully remove) the set screw at the base of the sconce.
- 2 Remove the mounting plate from the back of the sconce.

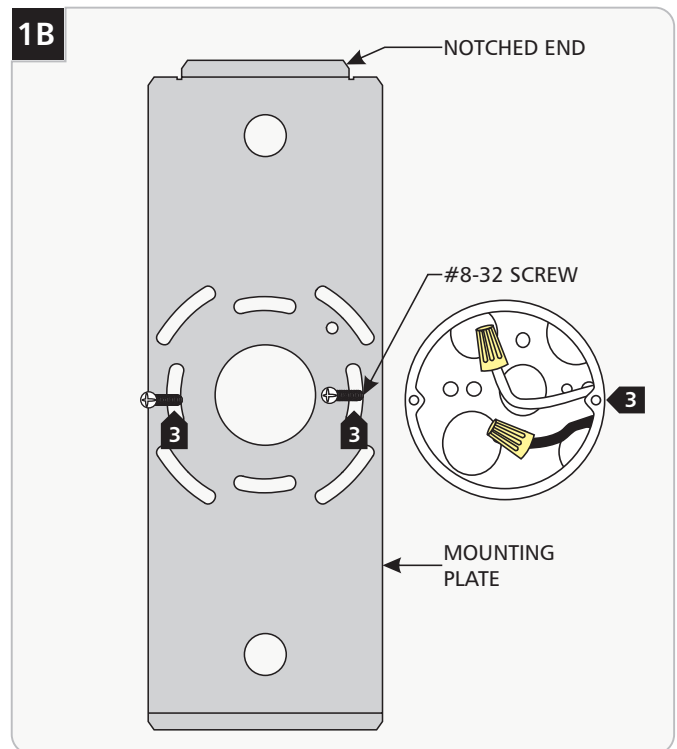

- 3 Attach the mounting plate to the electrical box using the two #8-32 screws provided. Make sure the notched end of the mounting plate is at the top.

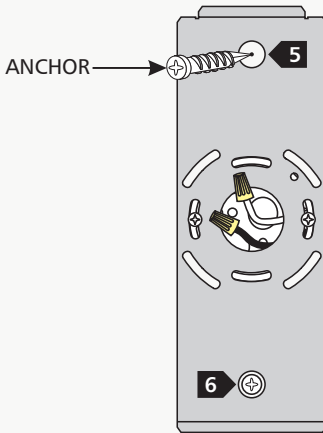
1C

- 4** Verify that the mounting plate is level before continuing.
- 5** Line up an anchor tip with the center a mounting plate hole, and push the anchor into the wall up to the threads.
- 6** Screw the anchors in the rest of the way with a Phillips-head screwdriver.
- 7** Repeat steps 2-3 for the other anchor.

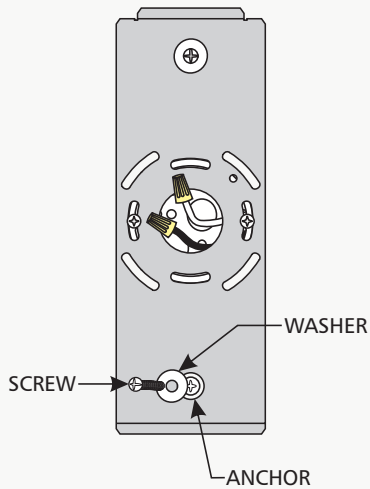
1D

- 8** Slide a #8 screw through a washer and screw it into an anchor. Repeat for the other anchor to secure the mounting plate to the wall.

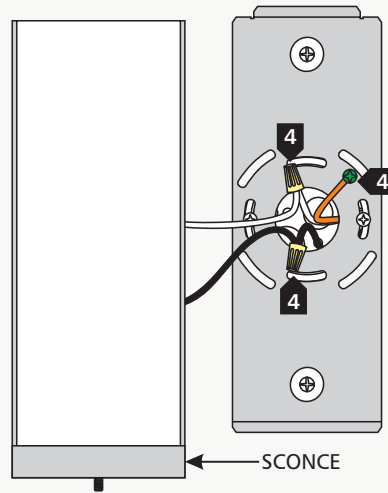
1E

- 9** Connect the mounting plate ground wire to a suitable ground according to local electrical codes.
- 10** Connect the white scence wire to the neutral power line wire with a wire nut.
- 11** Connect the black scence wire to the hot power line wire with a wire nut.

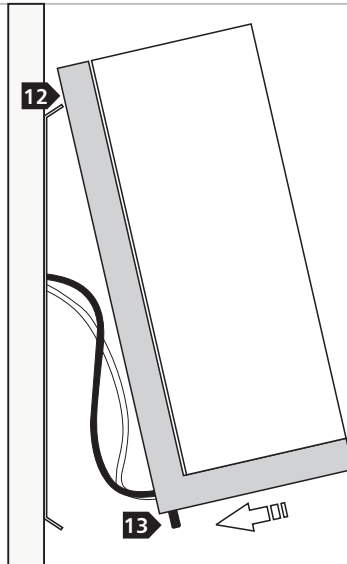
1F

- 12** Hook the top of the scence to the top of the mounting plate and swing the bottom of the scence toward the plate until it is flush with the wall.
- 13** Tighten the set screw at the bottom of the scence to secure it to the mounting plate.

Install the Lamp

2A

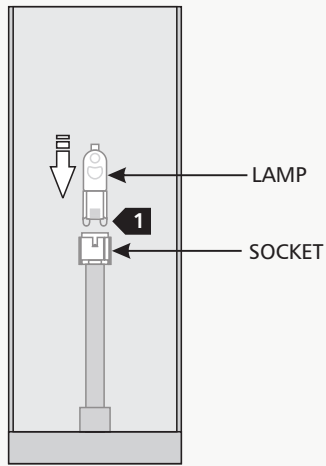

CAUTION: To reduce the risk of a burn or electric shock during relamping, disconnect the power to the fixture.

Use **MAX** 120 Volt, **60 Watt** Type T4, G9 Base Bi-Pin Halogen Lamp.



1 Push the lamp base completely into the socket.

SAVE THESE INSTRUCTIONS!



7400 Linder Ave, Skokie, IL 60077

847.410.4400

www.techlighting.com

© 2008 Tech Lighting, L.L.C. All rights reserved. The "Tech Lighting" graphic is a registered trademark of Tech Lighting, L.L.C. Tech Lighting reserves the right to change specifications for product improvements without notification.

A Generation Brands Company