HALF OVERLAY GLASS DOOR HINGE (W/CATCH) GHC-34/8

NO SCREW

GHC-34/8/CR

GHC-34/8/BLK

GHC-34/8/PB

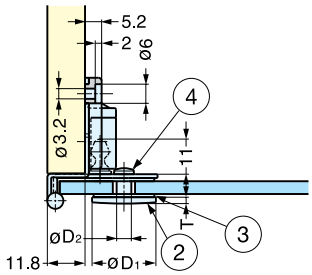

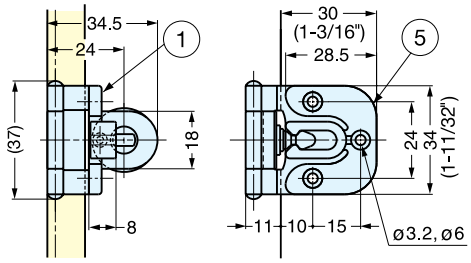

- Half overlay.
- Hinge will hold door in closed position without secondary support.
- Door thickness: 4~6 mm
- Door size: Max. W450 × H700 (W17-3/4" × H27-9/16")
- Door weight: Max. 4 kg/pair (8.8 lbs/pair)

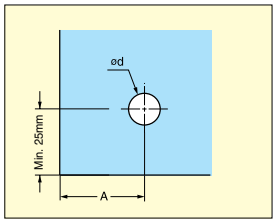

Cut Out Dimension

Glass Thickness (mm)	A (mm)	Overlay (mm)
4 (5/32")	19	7
5 (3/16")	18	6
6 (15/64")	17	5

Item No.	D_1	D_2	d	T	Weight (g)	Box (pcs)	Carton (pcs)
GHC-34/8/CR	20	6.5	8	2	36	40	600
GHC-34/8/PB	20	6.5	8	2	36		
GHC-34/8/BLK	21	8	10	3	32		

No.	Part Name	Material		Finish
①	Body	GHC-34/8/BLK	304 Stainless Steel	Black
		GHC-34/8/CR	Steel	Chrome
		GHC-34/8/PB		Polished Brass
②	Plate	GHC-34/8/BLK	Aluminum	Black
		GHC-34/8/CR	Brass	Chrome
		GHC-34/8/PB		Polished Brass
③	Washer	PVC		Clear
④	Screw	Steel		Nickel
⑤	Catch	Polyacetal		Black

HALF OVERLAY GLASS DOOR HINGE (W/CATCH) GHC-34-8CR-K

NO SCREW

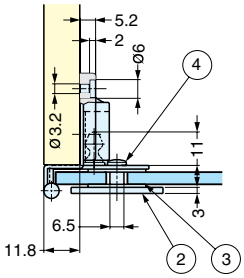

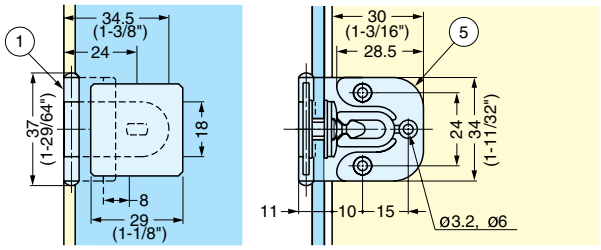

- Half overlay.
- Hinge for glass/acrylic doors.
- Door thickness: 4~6 mm.
- Door size: Max. W450 × H700 (W17-3/4" × H27-9/16")
- Door weight: Max. 4 kg/pair (8.8 lbs/pain)
- Rounded plate GHC-34/8/CR is available.

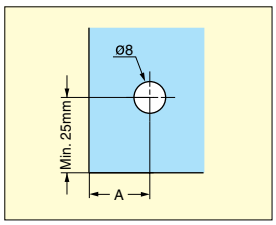

Cut Out Dimension

Glass Thickness (mm)	A (mm)	Overlay (mm)
4 (5/32")	19	7
5 (3/16")	18	6
6 (15/64")	17	5

Item No.	Weight (g)	Box (pcs)	Carton (pcs)
GHC-34-8CR-K	43	40	600

No.	Part Name	Material	Finish/Color
①	Body	Steel	Chrome
②	Plate	Zinc Alloy	Chrome
③	Washer	PVC	Clear
④	Screw	Steel	Nickel
⑤	Stopper	Polyacetal (POM)	Black