



800 Maroon



900 Inkwell

Style Number	587TS	588TS	589TS
Style Name	TECHNICOLOR DREAMS MOS	TECHNICOLOR DREAMS PNY MOS	TECHNICOLOR DREAMS HEX MOS
Construction	Glass	Glass	Glass
Tile Type	Wall	Wall	Wall
Tile Size	11.5" x 11.25" 29.21 cm x 28.58 cm	11.5" x 11.5" 29.21 cm x 29.21 cm	11.38" x 11.25" 28.89 cm x 28.58 cm
Edges	Pressed	Pressed	Pressed
Country Of Origin	China	China	China
Residential Warranty	1 Year Limited	1 Year Limited	1 Year Limited
Installation Area	Floors, Walls	Floors, Walls	Floors, Walls
Technical			
Shade & Texture Variation	V1	V1	V1

587TS

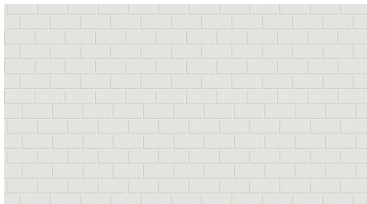

100 Pearly White

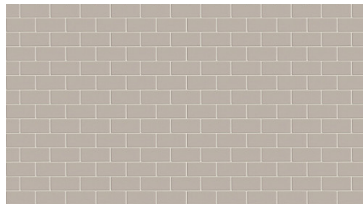

120 Greige

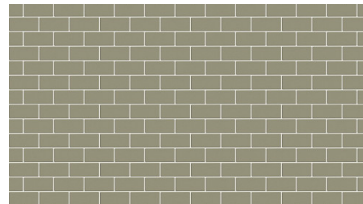

300 Avacado

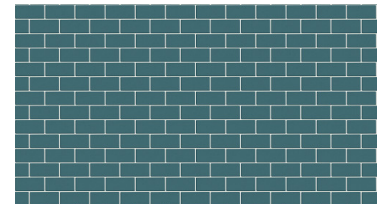

400 Peacock Blue

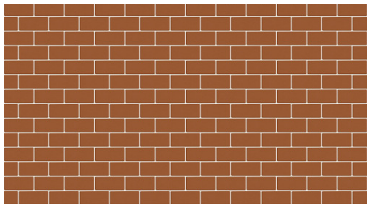

600 Sienna

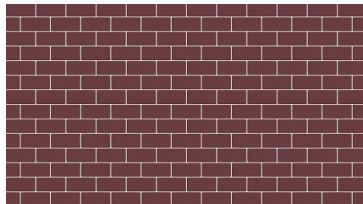

800 Maroon

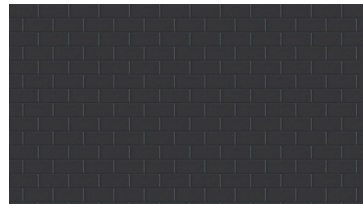

900 Inkwell

588TS

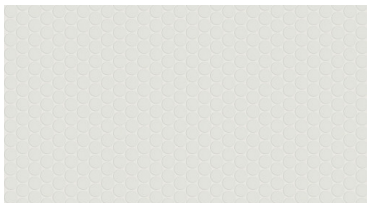

100 Pearly White



120 Greige

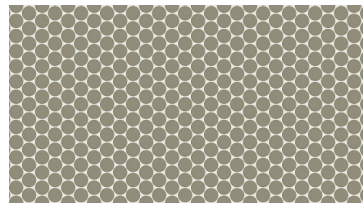

300 Avacado

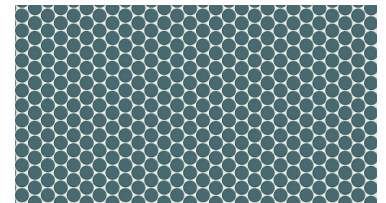

400 Peacock Blue

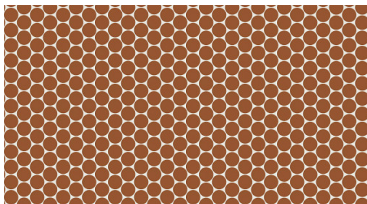

600 Sienna

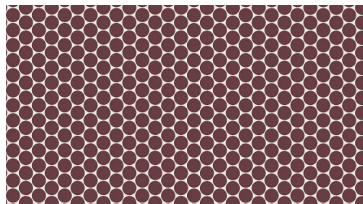

800 Maroon

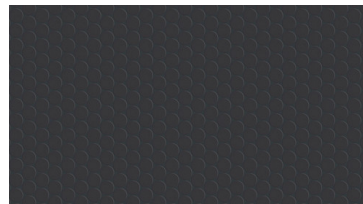

900 Inkwell

589TS

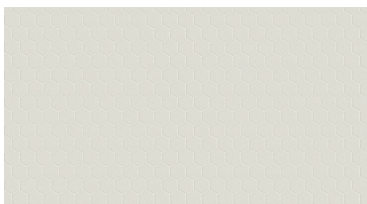

100 Pearly White

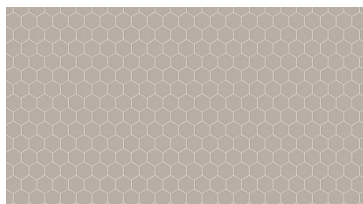

120 Greige

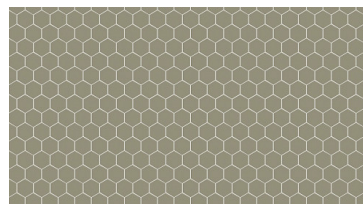

300 Avacado



400 Peacock Blue



FLOORS

589TS

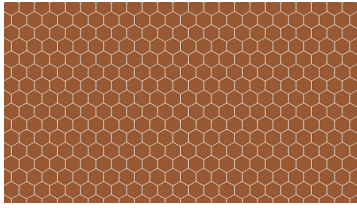

600 Sienna

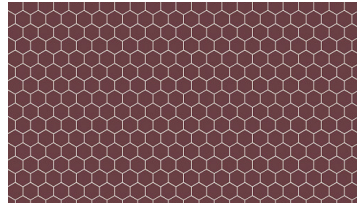

800 Maroon

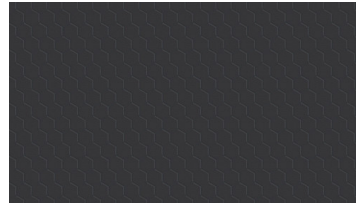

900 Inkwell

***Reference ANSI A137.1 section 6.2.2.10 Dynamic Coefficient of Friction for more information regarding product slip resistance and how site conditions and maintenance effect slip resistance.**

Style Number	590TS
Style Name	TECHNICOLOR DREAMS TRAP MOS
Construction	Glass
Tile Type	Wall
Tile Size	11.38" x 9.88" 28.89 cm x 25.08 cm
Edges	Pressed
Country Of Origin	China
Residential Warranty	1 Year Limited
Installation Area	Floors, Walls
Technical	
Shade & Texture Variation	VI

590TS

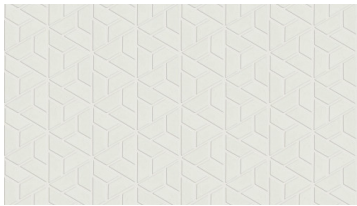

100 Pearly White

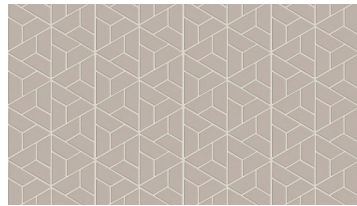

120 Greige

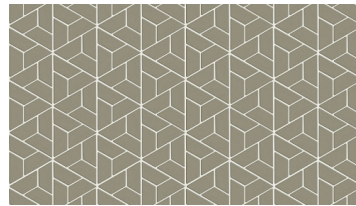

300 Avacado

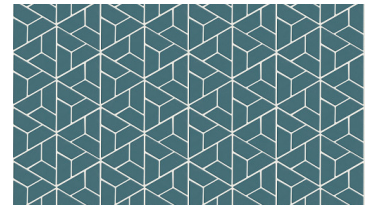

400 Peacock Blue

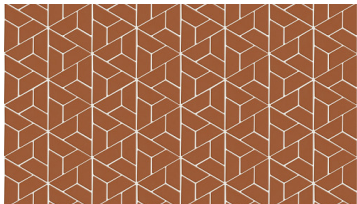

600 Sienna

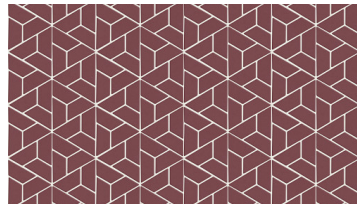

800 Maroon

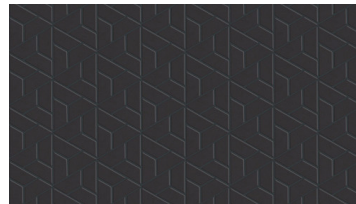

900 Inkwell

***Reference ANSI A137.1 section 6.2.2.10 Dynamic Coefficient of Friction for more information regarding product slip resistance and how site conditions and maintenance effect slip resistance.**

For Shaw Industries Tile/Stone installation instructions and Care/Maintenance guidelines, please contact Shaw Info Center by email at infocenter@shawinc.com, or by phone at 800-441-7429