

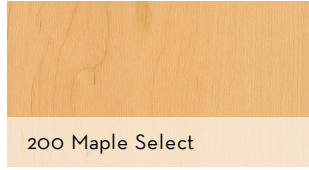

100 Limed Oak

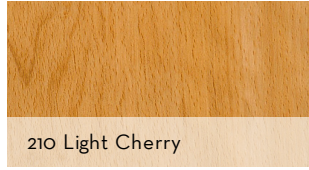

200 Maple Select



210 Light Cherry



220 Rift Oak



230 Ancient Umber



260 Mountain Oak



291 Bamboo Golden

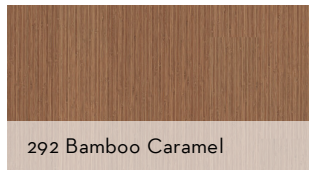

292 Bamboo Caramel

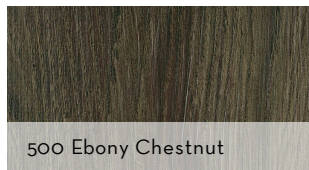

500 Ebony Chestnut



200 Maple Select

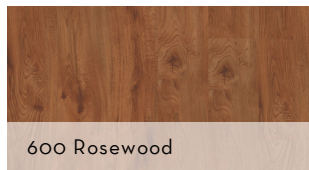

600 Rosewood

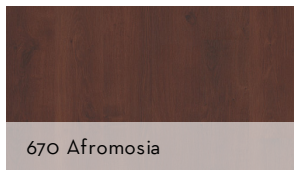

670 Afrosia

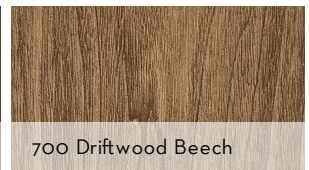

700 Driftwood Beech



710 Warm Chestnut

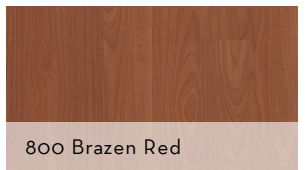

800 Brazen Red

Style Name	BOSK PRO 6	
Style Number	5413V	
Construction	High Performance Luxury Vinyl Plank	
Class / ASTM F1700	Class III Printed Film Vinyl Plank, Type B (embossed)	
Finish	ExoGuard®	
	U.S.	Metric
Nominal Dimensions	6 in w, 48 in l	15 cm w, 122 cm l
Actual Dimensions	6 in w, 48 in l	15.24 cm w, 121.92 cm l
Wear Layer Thickness	20 mil (0.02 in)	0.51 mm
Overall Thickness	0.098 in	2.5 mm
Installation	Direct Glue	
Recommended / Required Adhesive	Shaw 4100 or S150	

Packaging

Pieces per box	18 pcs	
Area per box	35.95 sq ft	3.34 sq m
Weight per box	30.42 lbs	13.8 kg

Recommended Installation Method

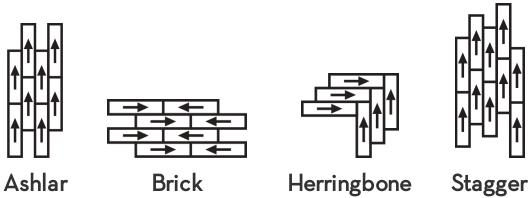

Performance Testing

Resistance to Chemicals (ASTM F925) **Passes**

Test Reports may be included or listed by the manufacturing/inventory style number as opposed to the noted selling style number.

Warranties

Commercial Limited Underbed Bond Warranty S150/4151/LokWorx+ Resilient
Resilient 15 Year Commercial Limited

Environmental

Indoor Air Quality **FloorScore® Certified**
 Recycled Content **Pre-consumer - 0%, Post-consumer - 0%**

Specifications are subject to nominal manufacturing variance.
 Material supply and/or manufacturing processes may necessitate changes without notice.

