León Vanity Collection

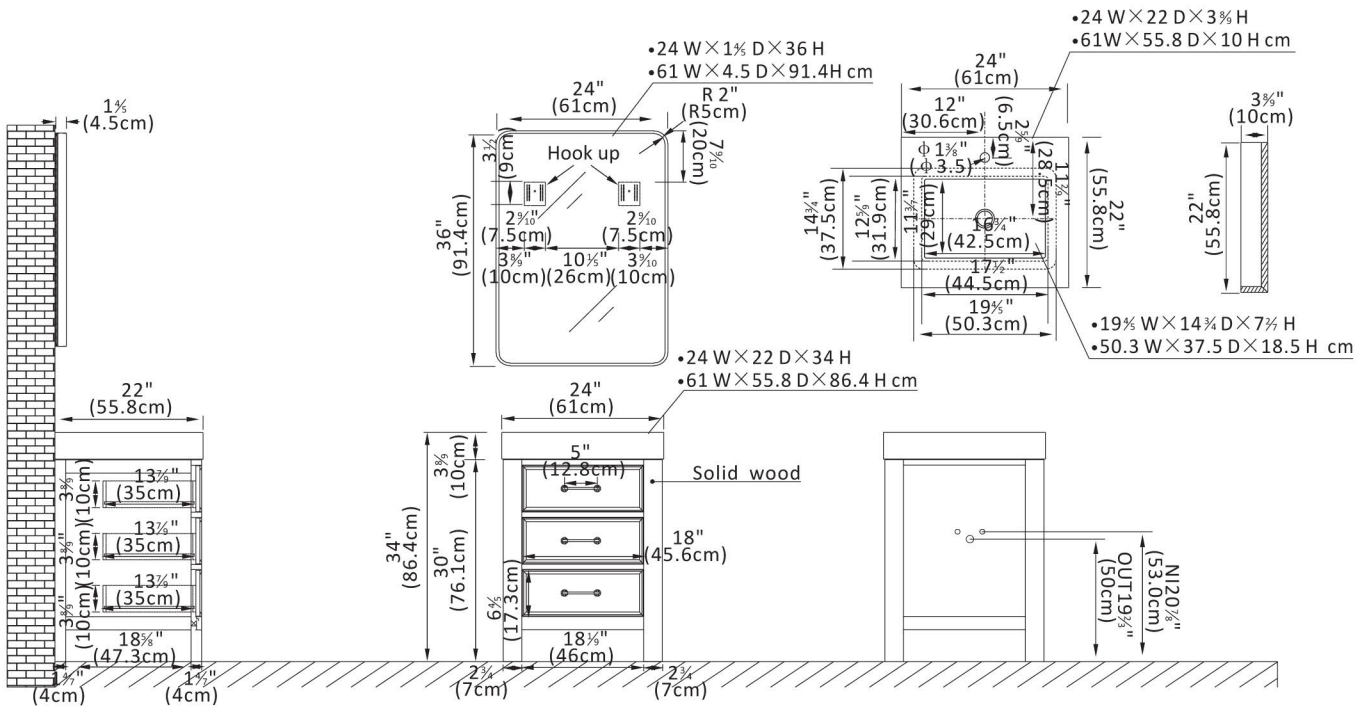

Features

- ●Durable Materials: Constructed of imported solid oak wood and plywood for superior durability and long-lasting beauty.
- ●Stunning Finish: Available in your choice of a beautiful Fir Wood Brown, Fir Wood Black or Washed White finish to complement your décor.
- ●Ample Storage Space: Three sturdy, soft-closing dovetail drawers offer ample space for all your toiletries. Adjustable wooden drawer inserts allow you to keep toiletries and other items neatly organized.
- ●High-Quality Hardware: Brushed Gold hardware adds a cool touch of style and contrast against the textured wood.
- ●Modern Top: 3.9"-thick, composite stone top in Lightning White without backsplash provides a clean and elegant look. With a high-gloss, anti-fouling coating, the countertop is scratch-resistant, wear-resistant, and easy to clean.
- ●Nano-Coated Basin: Bright white ceramic undermount sink with overflow blends seamlessly with the stone vanity top.
- ●Matching Mirrors: Single, rectangular, aluminum-framed mirror complements the vanity and ties it all together. (Mirror Option)
- ●Faucet Type: Countertop has a pre-drilled, standard 1-3/8" faucet hole.
- ●Accessories: Does not include faucet, drain assembly or P-trap,Storage Cabinet. Comes fully assembled and ready to install in your bathroom.
- ●No Installation Required: Freestanding bathroom vanity (without back panel) comes fully assembled for your convenience.Designed for easy, no-hassle plumbing and faucet installation.
- ●Full Warranty: 1-Year Manufacturer Warranty—purchase with 100% peace of mind.
- ●Country of Origin: Vietnam