Vinnova Gela Vanity Collection 723036-RB-CA

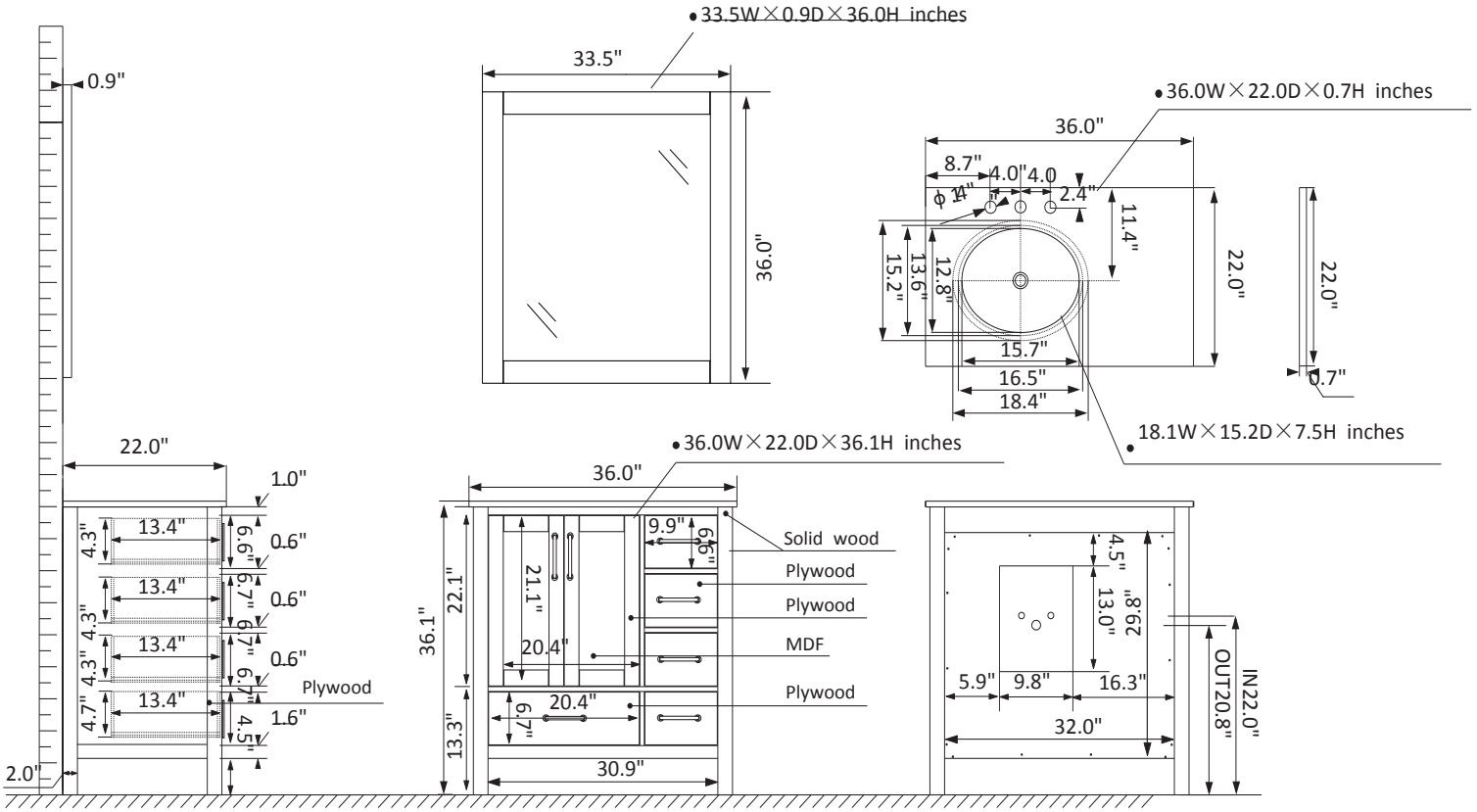

Features

Makes a dramatic statement in any bathroom
Crafted of laminated solid wood
Available in Royal Blue finish
Includes coordinated mirror
Round Under-Mount Sink
Generous storage space for toiletries
Noble Modernistic Brushed Gold finish Hardware
1 roomy Soft-Closing drawer, On the right middle side with a large Two in one Soft-Closing Drawer, 2 Soft-Closing drawers
2 Soft-Closing doors
Easy plumbing and faucet installation*

* Does not include faucet, drain assembly, backsplash or P-trap

VINNOVA
FASHION BATHROOM LIFE