

### NEO-ANGLE RECEPTOR WITH BENCH

## K-9545, K-9546

#### FEATURES

- 42" (106.7cm) x 42" (106.7cm) x 17-7/8" (45.4cm) (bench height)
- Acrylic
- Left or right corner
- For illustration adjacent to Symbio™ bath or whirlpool
- Molded-in floor pattern

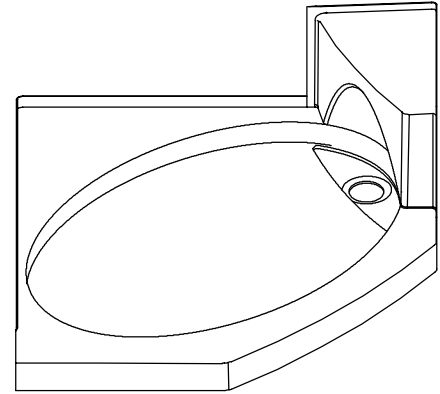

#### CODES/STANDARDS APPLICABLE

Specified model meets or exceeds the following:

- ANSI Z124.2
- IAPMO/UPC
- Canadian Standards Association (CSA)
- State of Massachusetts

#### COLORS/FINISHES

- 0 White
- Other Refer to Price Book for additional colors

#### Accessories:

- CP Polished Chrome
- PB Polished Brass
- SH Bright Silver
- BH Bright Brass
- Other Refer to Price Book for additional finishes

#### SPECIFIED MODEL:

Model	Description	Colors/Finishes	
K-9545	Left corner to wall receptor (bench and drain on right)	<input type="checkbox"/> 0 White	<input type="checkbox"/> Other _____
K-9546	Right corner to wall receptor (bench and drain on left)	<input type="checkbox"/> 0 White	<input type="checkbox"/> Other _____

Recommended Accessories				
K-9132	Drain	<input type="checkbox"/> CP	<input type="checkbox"/> PB	<input type="checkbox"/> Other _____
K-701641	Focal neo-angle shower enclosure (for K-9545)*	<input type="checkbox"/> SH	<input type="checkbox"/> BH	<input type="checkbox"/> 0 White
K-701642	Focal neo-angle shower enclosure (for K-9546)*	<input type="checkbox"/> SH	<input type="checkbox"/> BH	<input type="checkbox"/> 0 White

\* Refer to Fixtures Price Book for glass options.

#### PRODUCT SPECIFICATION:

The receptor with bench shall be 42" (106.7cm) in length, 42" (106.7cm) in width, and 17-7/8" (45.4cm) in height. Receptor shall be made of acrylic. Receptor shall be made to fit left or right corner. Receptor with bench must be installed adjacent to Symbio™ bath or whirlpool. Receptor shall have molded-in floor pattern. Receptor shall be Kohler Model K-\_\_\_\_\_ - \_\_\_\_\_.

## PRODUCT INFORMATION

Fixture:	
Weight	50 lbs. (22.7kg)
Drain hole	3-3/8" D. (8.6cm)
Configuration	2-piece

## INSTALLATION NOTES

Install this product according to the installation guide.  
Locate studs behind bench nailing-in flanges.

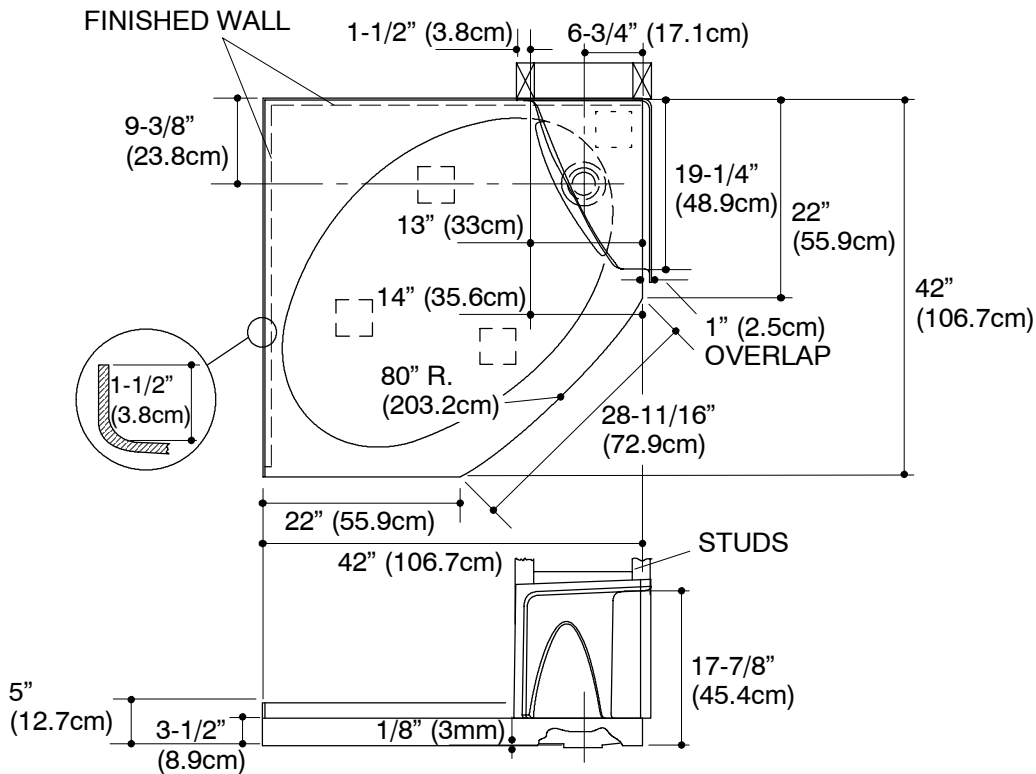

## PRODUCT DIAGRAM