

TOILET K-3492

Features

- Smooth soft touch actuator
- Plumbing can be installed through the wall or floor
- Vitreous china
- One-piece
- Less supply
- Elongated bowl
- Power Lite™ system (see electrical service requirements)
- Includes seat and cover
- 12" (30.5 cm) rough-in
- 1.6 gpf (6 lpf)

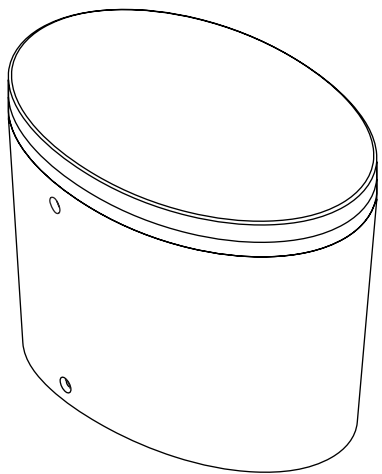

Codes/Standards Applicable

Specified model meets or exceeds the following:

- ASME A112.19.2
- Energy Policy Act of 1992 (EPACT)

Colors/Finishes

- 0: White
- Other: Refer to Price Book for additional colors/finishes

Accessories

- NA: None applicable

Specified Model

Model	Description	Colors/Finishes	
K-3492	Elongated bowl toilet, stately design	<input type="checkbox"/> 0 White	<input type="checkbox"/> Other_____

Product Specification:

Toilet shall have a smooth soft touch actuator. Plumbing may be installed through the wall or floor. Toilet shall be 1.6 gpf (6 lpf), with Power Lite™ flushing system. Toilet shall have a 12" (30.5 cm) rough-in. Toilet shall be made of vitreous china. Toilet shall be one piece and have an elongated bowl. Toilet shall include seat and cover. Toilet shall be less supply. Toilet shall be Kohler Model K-3492-_____.

Technical Information

ADA compliant				
Fixture:				
Configuration		1-piece, compact elongated		
Water per flush		1.6 gallons (6 L)		
Passageway		2-1/8" (5.4 cm)		
Water area		12" (30.5 cm) x 9-1/2" (24.1 cm)		
Water depth from rim		4-7/8" (12.4 cm)		
Included Components:				
Seat		1022679		
Pump	HP	VAC	Hz	A
	1/5	120	60	8.5

Required Electrical Service

Dedicated circuit required, protected with Class A Ground-Fault Circuit-Interrupter (GFCI):	
Receptacle	120 VAC, 15 A, 60 Hz

Installation Notes

Install this product according to the installation guide.

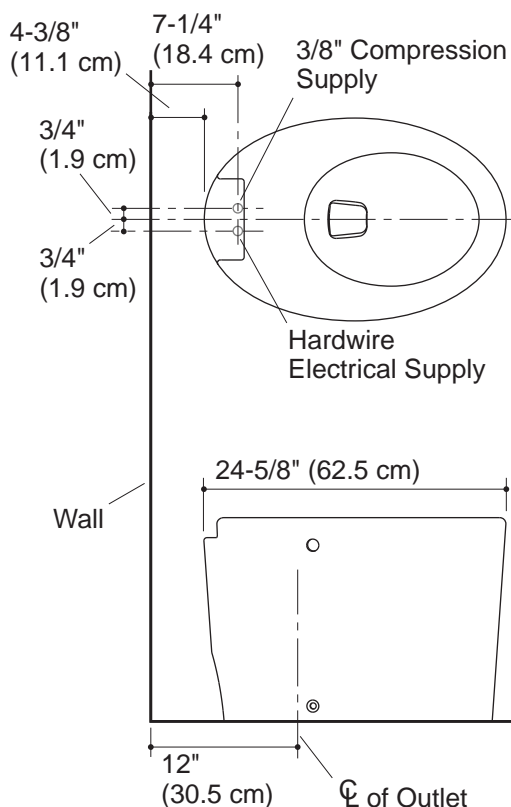

Both the electrical and water supplies can be installed on either the wall or the floor. Follow the information for your particular installation.

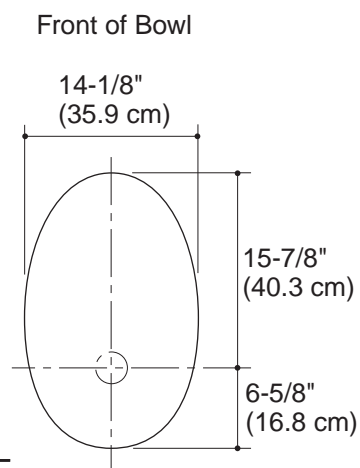

Product Diagram