

#### FEATURES

- 25-1/4" x 17"
- Vitreous china
- Self-rimming
- With sealant
- Sculptured basin
- With overflow
- ADA compliant

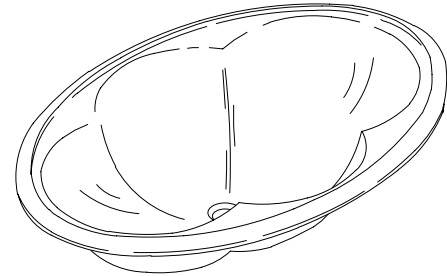

#### CODES/STANDARDS APPLICABLE

Specified model meets or exceeds the following:

- ADA
- ASME/ANSI A112.19.2M
- CABO/ANSI A117.1
- IAPMO/UPC
- Canadian Standards Association (CSA)
- State of Massachusetts

#### COLORS/FINISHES

- 0 White
- Other Refer to Fixtures Price Book for additional colors

#### Accessories:

- CP Polished Chrome
- Other Refer to Faucets Price Book for additional finishes

#### SPECIFIED MODEL:

Model	Description	Colors/Finishes	
K-2199	Sculptured basin lavatory	<input type="checkbox"/> 0 White	<input type="checkbox"/> Other_____
<b>Recommended Accessories</b>			
K-8998	Trap	<input type="checkbox"/> CP	<input type="checkbox"/> Other_____

#### PRODUCT SPECIFICATION:

The self-rimming countertop lavatory shall be 25-1/4" in length, and 17" in width. Lavatory shall be made of vitreous china. Lavatory shall include sealant. Lavatory shall be sculptured basin. Lavatory shall have overflow. Lavatory shall be ADA compliant. Lavatory shall be Kohler Model K-\_\_\_\_\_-\_\_\_\_\_.

## PRODUCT INFORMATION

ADA compliant.			
Fixture*:		basin area	water depth
Lavatory		22" x 14"	5-3/8"
Outlet	1-3/4" D.		
* Approximate measurements for comparison only.			
Included Components:			
Adhesive sealant		63034	
Adjustable linkage		40372	
Cutout template		111539	

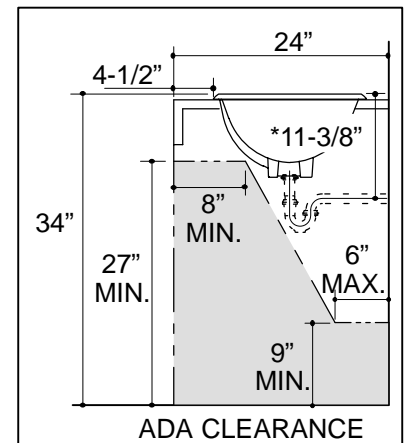
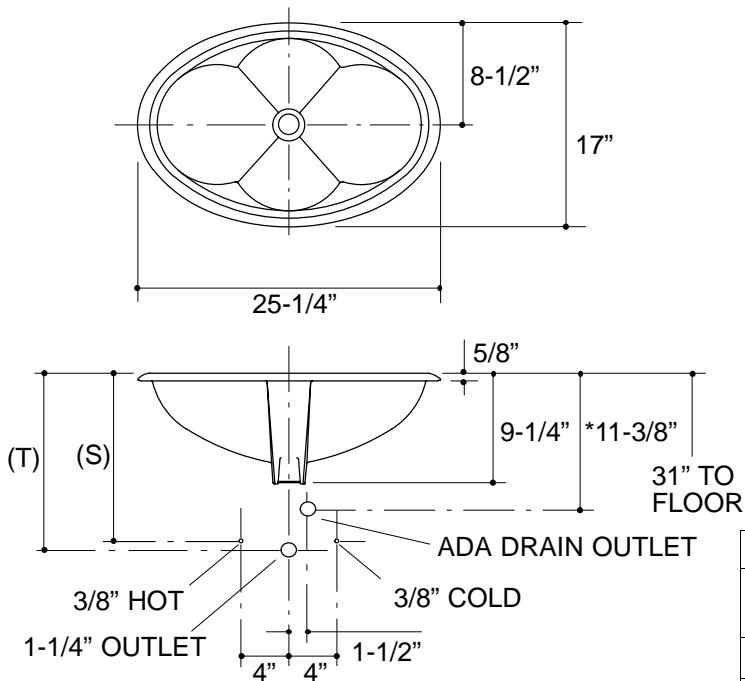

### Roughing-In Notes

Fixture dimensions are nominal and conform to tolerances in ASME Standard A112.19.2M.

\*Based on K-8998, with 1" tailpiece exposed.

(T) Pop-up drain 14-7/8".

(S) 14" (Based on 12" riser which may require cutting).

## PRODUCT DIAGRAM