

COUNTERTOP LAVATORY

K-2179

FEATURES

- 24-1/8" (61.3cm) x 18-3/8" (46.7cm)
- Vitreous china
- Self-rimming
- Circular pattern on rim
- 8" (20.3cm) centers (K-2179-8), or single-hole (K-2179-1) drilling
- With overflow
- With sealant

CODES/STANDARDS APPLICABLE

Specified model meets or exceeds the following:

- ASME/ANSI A112.19.2M
- IAPMO/UPC
- Canadian Standards Association (CSA)

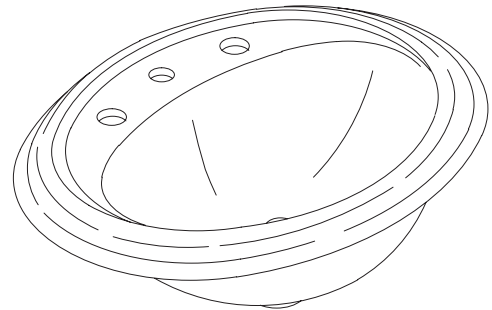

COLORS/FINISHES

- 0 White
- Other Refer to Fixtures Price Book for additional colors

Accessories:

- CP Polished Chrome
- Other Refer to Faucets Price Book for additional finishes

SPECIFIED MODEL:

Model	Description	Colors/Finishes	
K-2179-8	8" (20.3cm) centers lavatory	<input type="checkbox"/> 0 White	<input type="checkbox"/> Other_____
K-2179-1	Single-hole lavatory	<input type="checkbox"/> 0 White	<input type="checkbox"/> Other_____

Recommended Accessories			
K-8998	Trap	<input type="checkbox"/> CP	<input type="checkbox"/> Other_____

PRODUCT SPECIFICATION:

The self-rimming countertop lavatory shall be 24-1/8" (61.3cm) in length, and 18-3/8" (46.7cm) in width. Lavatory shall be made of vitreous china. Lavatory shall have a circular pattern on rim. Lavatory shall have 8" (20.3cm) centers (K-2179-8), or single-hole (K-2179-1) drilling. Lavatory shall have overflow. Lavatory shall include sealant. Lavatory shall be Kohler Model K-2179-_____-_____.

PRODUCT INFORMATION

Fixture*:		basin area	water depth
Lavatory		18" (45.7cm) x 12" (30.5cm)	5" (12.7cm)
Drain hole	1-3/4" D. (4.4cm)		
* Approximate measurements for comparison only.			

Holes	K-2179-8	K-2179-1	
Spout	1-3/8" D. (3.5cm)	1-3/8" D. (3.5cm)	
Faucet	1-3/8" D. (3.5cm)		

Included Components:	
Adhesive sealant	63034
Adjustable linkage	40372
Cutout template	111531

INSTALLATION NOTES

Install this product according to the installation guide.

NOTICE: Countertop manufacturer or cutter **must** use the cut-out template provided with the product, or a current one provided by Kohler Co. (call 1-800-43-FOCUS). Kohler Co. is not responsible for cut-out errors when the incorrect cut-out template is used.

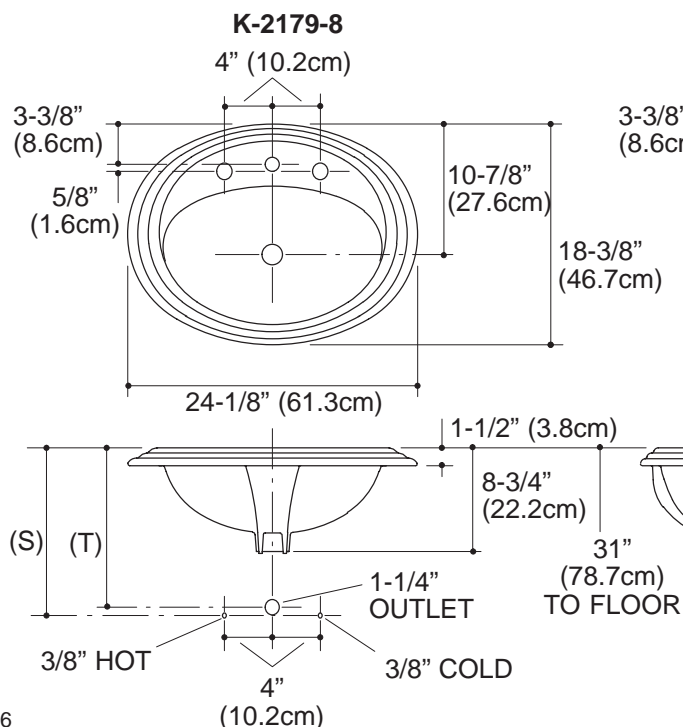

(T) Pop-up drain 13-5/16" (33.8cm).

(S) 14" (35.6cm) (Based on 12" (30.5cm) riser which may require cutting).

116

PRODUCT DIAGRAM