

#### FEATURES

- 72" x 42" x 24"
- Acrylic
- Left or right hand pump
- System II - 1 hp 2-speed pump with integral heater and electronic switch
- 6 Flexjets
- UL Listed
- LESS ALL TRIM
- Optional K-1491 removable pillow
- Pump is supplied with a grounding-type plug-in cord

## K-1368-H, K-1369-H

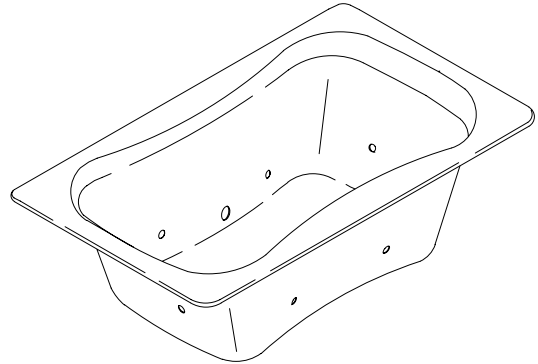

#### CODES/STANDARDS APPLICABLE

Specified model meets or exceeds the following:

- ANSI Z124.1
- ASME/ANSI A112.19.7M
- Underwriters Laboratories (UL)

#### COLORS/FINISHES

- 0 White
- Other Refer to Fixtures Price Book for additional colors

#### Accessories:

- CP Polished Chrome
- PB Polished Brass
- Other Refer to Faucets Price Book for additional finishes
- NA Not Applicable

#### SPECIFIED MODEL:

Model	Description	Colors/Finishes	
K-1368-H	Left hand pump	<input type="checkbox"/> 0 White	<input type="checkbox"/> Other_____
K-1369-H	Right hand pump	<input type="checkbox"/> 0 White	<input type="checkbox"/> Other_____

Required Accessories				
K-9696	Flexjet trim kit	<input type="checkbox"/> CP	<input type="checkbox"/> PB	<input type="checkbox"/> Other_____

Recommended Accessories				
K-7161-AF	Drain	<input type="checkbox"/> CP	<input type="checkbox"/> PB	<input type="checkbox"/> Other_____

Optional Accessories			
K-1491	Pillow (removable)	<input type="checkbox"/> 0 White	<input type="checkbox"/> Other_____

#### PRODUCT SPECIFICATION:

The bath whirlpool shall be 72" in length, 42" in width, and 24" in height. Bath whirlpool shall be made of acrylic. Bath whirlpool shall have either left hand or right hand pump. Bath whirlpool shall have System II, with 6 Flexjets, 1 hp 2-speed pump, integral heater, and electronic switch. Bath whirlpool shall be UL listed. Bath whirlpool shall be less all trim. Bath whirlpool shall have optional K-1491 removable pillow. Bath whirlpool pump shall be supplied with a grounding-type plug-in cord. Bath whirlpool shall be Kohler Model K-\_\_\_\_\_-\_\_\_\_\_-\_\_\_\_\_.

# INFINITY<sup>∞</sup> BATH™

## REQUIRED ELECTRICAL SERVICE

Dedicated circuit required, protected with Class A Ground-Fault Circuit-Interrupter (GFCI):

Pump/control	120 V., 20 A, 60 Hz
--------------	---------------------

## PRODUCT INFORMATION

Fixture*:	basin area	top area	weight
Bathing well	48" x 29"	66" x 36"	160 lbs.
	water depth	capacity	
To overflow	18"	118 gal.	

\* Approximate measurements for comparison only.

Pump:	high HP	low HP	V	Hz	A
2-speed	1	1/8	120	60	16.5

## INSTALLATION NOTES

Pump is supplied with a grounding-type plug-in cord. Locate the outlet behind the whirlpool, and within 24" of the pump.

### Roughing-In Notes

Cut-out	70-1/2" x 40"
---------	---------------

No change in measurements if connected with drain illustrated.

Minimum access panel:

Pump/control	40" W x 15" H	required
--------------	---------------	----------

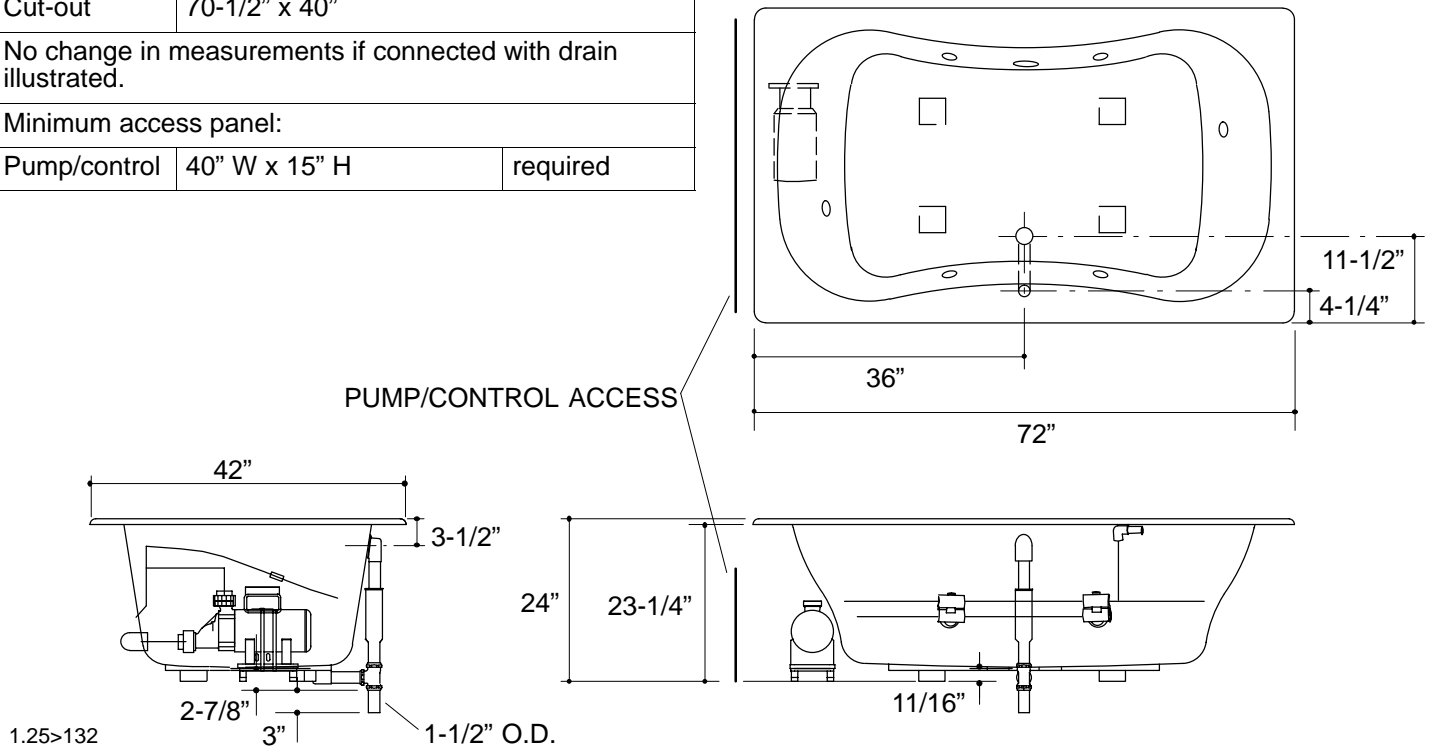

## PRODUCT DIAGRAM