

6' CUSTOM WHIRLPOOL

K-1496-HC/-HF/-HN

FEATURES

- 72-3/8" (183.8cm) x 35-3/4" (90.8cm) x 24-1/2" (62.2cm)
- Acrylic
- 1.5 hp variable speed pump with 1.5 kW heater, and back-lit user control
- 6 Flexjets
- UL Listed
- LESS ALL TRIM
- Custom pump locations

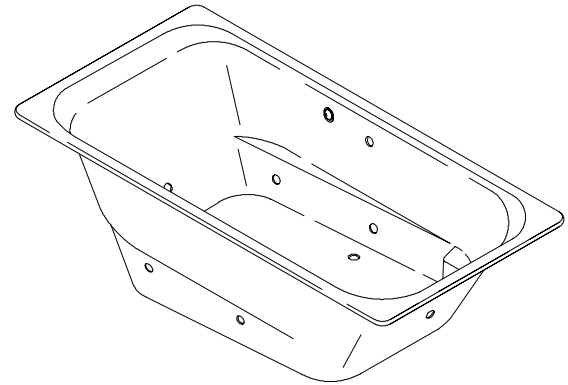

CODES/STANDARDS APPLICABLE

Specified model meets or exceeds the following:

- ANSI Z124.1
- ASME/ANSI A112.19.7M
- IAPMO/UPC
- Underwriters Laboratories (UL)

COLORS/FINISHES

- 0 White
- Other Refer to Fixtures Price Book for additional colors

Accessories:

- CP Polished Chrome
- PB Polished Brass
- Other Refer to Price Book for additional finishes
- NA None Applicable

SPECIFIED MODEL:

Model	Description	Colors/Finishes	
K-1496-HC	Whirlpool, custom pump (top view shown)	<input type="checkbox"/> 0 White	<input type="checkbox"/> Other_____
K-1496-HF	Whirlpool, custom pump (shown)	<input type="checkbox"/> 0 White	<input type="checkbox"/> Other_____
K-1496-HN	Whirlpool, custom pump (top view shown)	<input type="checkbox"/> 0 White	<input type="checkbox"/> Other_____

Required Accessories			
K-9696	Jet trim kit	<input type="checkbox"/> CP	<input type="checkbox"/> PB <input type="checkbox"/> Other_____
Recommended Accessories			
K-7161-AF	Drain	<input type="checkbox"/> CP	<input type="checkbox"/> PB <input type="checkbox"/> Other_____
Optional Accessories			
K-1179	Vinyl tiling-in bead (use when wall material contacts any top surface of bath)		<input type="checkbox"/> NA
K-1491	Pillow	<input type="checkbox"/> 0 White	<input type="checkbox"/> Other_____
K-1601	Footstop	<input type="checkbox"/> 0 White	<input type="checkbox"/> Other_____
K-1703	Remote control		<input type="checkbox"/> NA

PRODUCT SPECIFICATION:

The whirlpool shall be 72-3/8" (183.8cm) in length, 35-3/4" (90.8cm) in width, and 24-1/2" (62.2cm) in height. Whirlpool shall be made of acrylic. Whirlpool shall have 6 Flexjets, 1.5 hp variable speed pump, 1.5 kW heater, and back-lit user control. Whirlpool shall be UL listed. Whirlpool shall be less all trim. Whirlpool shall be Kohler Model K-1496-_____-_____.

PRODUCT INFORMATION

Fixture*:	basin area	top area	weight
Bathing well	45" (114.3cm) x 26" (66cm)	67" (170.2cm) x 31" (78.7cm)	123 lbs. (55.8kg)
	water depth	capacity	
To overflow	18" (45.7cm)	110 gal. (416.4L)	

* Approximate measurements for comparison only.

Pump	Heater	Voltage	Frequency	Amperage
1.5 HP	1.5 kW	240 V	50/60 Hz	11 A

REQUIRED ELECTRICAL SERVICE

Dedicated circuit required, protected with Class A Ground-Fault Circuit-Interrupter (GFCI) or Earth-Leakage Circuit-Breaker (ELCB):

Pump/control	220/240 V, 20 A, 50/60 Hz
--------------	---------------------------

INSTALLATION NOTES

Install this product according to the installation guide.

Floor support under whirlpool must provide for a minimum of 1800 lbs. (816.5kg)

Hot water supply should be 70% of capacity or greater. Installations will vary.

Pump must be relocated to custom position at the time of installation. Provide adequate clearance.

No change in measurements if connected with drain illustrated. (K-7161-AF or K-7161M-AF)

Drop-in cut-out	70-3/4" (179.7cm) x 34-5/8" (87.9cm)
-----------------	--------------------------------------

Minimum access panel:

Pump/control	34" (86.4cm) W x 15" (38.1cm) H	required
--------------	---------------------------------	----------

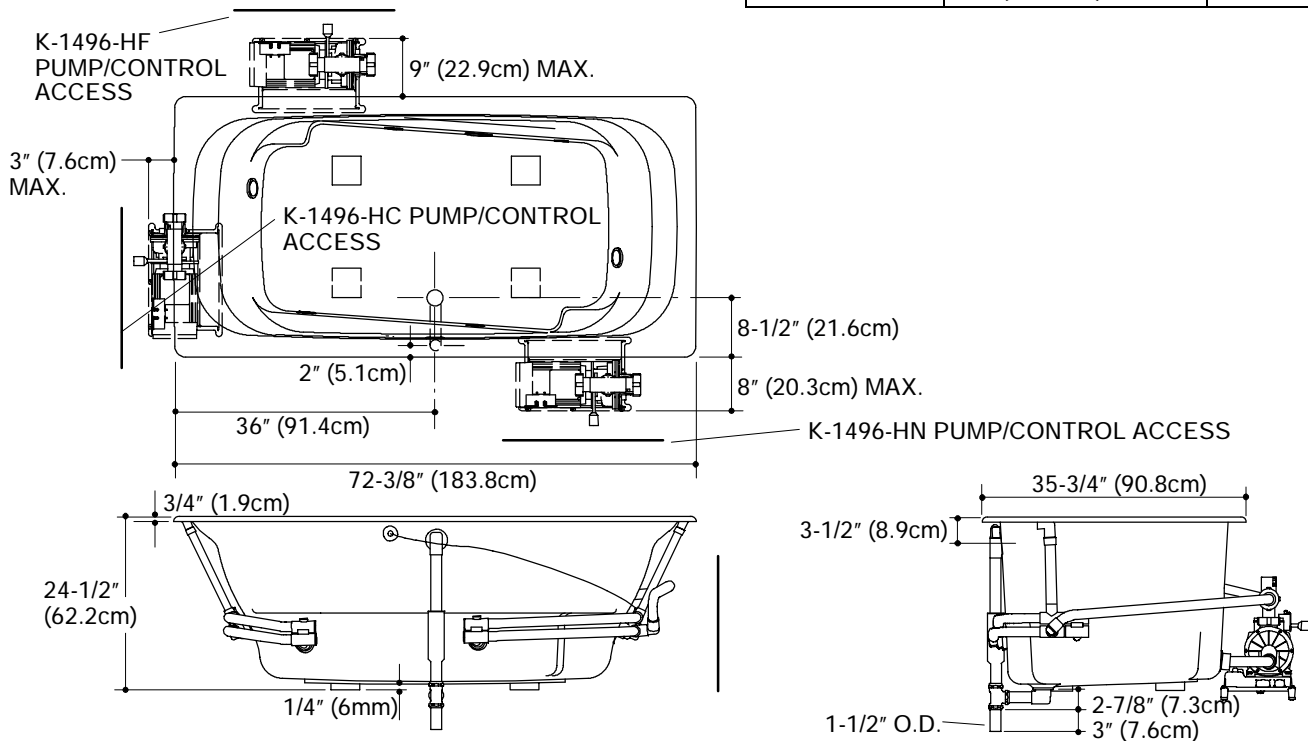

PRODUCT DIAGRAM