

THE INFORMATION CONTAINED IN THIS DRAWING IS THE SOLE PROPERTY OF HARDWARE RESOURCES INC. ANY REPRODUCTION IN PART OR AS A WHOLE WITHOUT THE WRITTEN PERMISSION OF HARDWARE RESOURCES INC. IS PROHIBITED.

- NOTES:
 1. DRAWN IN ACCORDANCE WITH ASME Y14.5M
 2. REMOVE ALL BURRS AND SHARP EDGES
 3. ALL FILLETS AND ROUNDS R 0.05 UNLESS OTHERWISE SPECIFIED

| REVISIONS | | | | |
|----------------|-----|---|----------|----------|
| ECO | REV | DESCRIPTION | DATE | APPROVED |
| CC0001 | A | INITIAL RELEASE | 08-10-15 | A. CHEN |
| CC0002 | B | ADDED ITEM 15 AND 16 | 08-14-15 | A. CHEN |
| CO-05OCT15-000 | C | NEW COMPONENTS ADDED TO BOM TABLE | 10-05-15 | A. CHEN |
| CO-21OCT16-000 | D | ITEM 18 CHANGED TO 1" FROM 1.5" | 10-21-16 | A. CHEN |
| CO-25SEP17-000 | E | 1. REDUCED SYSTEM HEIGHT BY 33MM. 2. INCREASED VERTICAL HEIGHT ADJUSTMENT. | 09-25-17 | A. CHEN |

| BILL OF MATERIALS TABLE | | | | |
|-------------------------|-------------|---------------------------------------|-----|-----------|
| ITEM | PART NUMBER | DESCRIPTION | QTY | NOTES |
| 1 | BSBM8 | BASE SLIDE BOX MECHANISM, WIDTH 8 | 1 | |
| 2 | PWB-8--- | PANTRY WOODEN BOX, 8---, MULTI HEIGHT | 1 | SEE TABLE |
| 3 | D078L13PPO2 | PIN, 7.8 X 13 | 4 | |
| 4 | TMM | TOP MOUNTING MECHANISM | 1 | |
| 5 | DAM-DMG | DOOR MOUNT GUIDE | 6 | |
| 6 | 90107A011 | WASHER, SIZE #10 | 8 | |
| 7 | 90604A269 | PAN HEAD SCREW, 10-32 X 3/4 | 8 | |
| 8 | 91772A625 | PAN HEAD SCREW, 5/16-18 X 1.25 | 4 | |
| 9 | 9688K311 | SNAP-IN PLUG, ALMOND | 2 | |
| 10 | TN516 | TEE NUT, 5/16-18 X 5/16 | 4 | |
| 11 | THS516 | T HEAD SCREW, 5/16-18 X 7/16 | 4 | |
| 12 | DAM-DMB | DOOR MOUNT BRACKET | 4 | |
| 13 | 7704CL | PLASTIC SHELF LOCKS | 8 | |
| 14 | AS8 | ADJUSTABLE SHELF, WIDTH 8 | 2 | |
| 15 | RG | RAIL GUARD | 4 | |
| 16 | 8X0625WPH | WOOD PAN HEAD SCREW, #8 X 5/8 | 8 | |
| 17 | 8X0625WFH | WOOD FLAT HEAD SCREW, #8 X 5/8 | 4 | |
| 18 | 10X1000WPH | WOOD PAN HEAD SCREW, #10 X 1.0" | 4 | |
| 19 | 90107A030 | WASHER, 5/16, OD .75 | 4 | |

| FINISHED GOODS TABLE | | |
|----------------------|-----------------------------|---------|
| PART NUMBER | DESCRIPTION | ITEM 2 |
| PPO2-860 | PANTRY PULLOUT G2, SIZE 860 | PWB-860 |
| PPO2-854 | PANTRY PULLOUT G2, SIZE 854 | PWB-854 |
| PPO2-848 | PANTRY PULLOUT G2, SIZE 848 | PWB-848 |

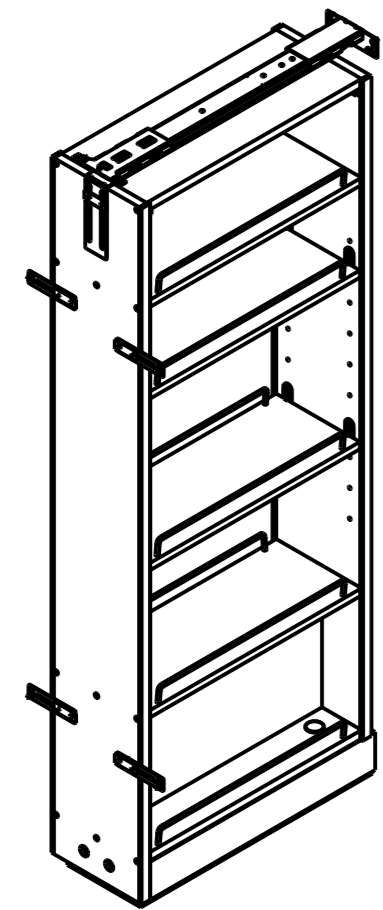

| UNLESS OTHERWISE SPECIFIED DIM ARE IN MILLIMETERS (mm) | | THIRD ANGLE PROJECTION | | | | | | | | | | | | | | | | | | | | | | | | | | | | | |
|---|----------|------------------------|----------|--------|--------------|--------|-----|---------------|--------|-----|---------------|--------|-----|---------------|--------|-----|-----------------|--------|-----|-----------------|--------|-----|----------|--------|-----|---|--|----------|--------|-----|-----|
| <table border="1"> <thead> <tr> <th>GENERAL TOLERANCES</th> <th>MATERIAL</th> <th>FINISH</th> </tr> </thead> <tbody> <tr> <td>0.00 - 14.99</td> <td>± 0.10</td> <td>---</td> </tr> <tr> <td>15.00 - 39.99</td> <td>± 0.20</td> <td>---</td> </tr> <tr> <td>40.00 - 74.99</td> <td>± 0.30</td> <td>---</td> </tr> <tr> <td>75.00 - 99.99</td> <td>± 0.45</td> <td>---</td> </tr> <tr> <td>100.00 - 199.99</td> <td>± 0.70</td> <td>---</td> </tr> <tr> <td>200.00 - 299.99</td> <td>± 1.00</td> <td>---</td> </tr> <tr> <td>300.00 -</td> <td>± 1.10</td> <td>---</td> </tr> </tbody> </table> | | GENERAL TOLERANCES | MATERIAL | FINISH | 0.00 - 14.99 | ± 0.10 | --- | 15.00 - 39.99 | ± 0.20 | --- | 40.00 - 74.99 | ± 0.30 | --- | 75.00 - 99.99 | ± 0.45 | --- | 100.00 - 199.99 | ± 0.70 | --- | 200.00 - 299.99 | ± 1.00 | --- | 300.00 - | ± 1.10 | --- | <table border="1"> <thead> <tr> <th>MATERIAL</th> <th>FINISH</th> </tr> </thead> <tbody> <tr> <td>---</td> <td>---</td> </tr> </tbody> </table> | | MATERIAL | FINISH | --- | --- |
| GENERAL TOLERANCES | MATERIAL | FINISH | | | | | | | | | | | | | | | | | | | | | | | | | | | | | |
| 0.00 - 14.99 | ± 0.10 | --- | | | | | | | | | | | | | | | | | | | | | | | | | | | | | |
| 15.00 - 39.99 | ± 0.20 | --- | | | | | | | | | | | | | | | | | | | | | | | | | | | | | |
| 40.00 - 74.99 | ± 0.30 | --- | | | | | | | | | | | | | | | | | | | | | | | | | | | | | |
| 75.00 - 99.99 | ± 0.45 | --- | | | | | | | | | | | | | | | | | | | | | | | | | | | | | |
| 100.00 - 199.99 | ± 0.70 | --- | | | | | | | | | | | | | | | | | | | | | | | | | | | | | |
| 200.00 - 299.99 | ± 1.00 | --- | | | | | | | | | | | | | | | | | | | | | | | | | | | | | |
| 300.00 - | ± 1.10 | --- | | | | | | | | | | | | | | | | | | | | | | | | | | | | | |
| MATERIAL | FINISH | | | | | | | | | | | | | | | | | | | | | | | | | | | | | | |
| --- | --- | | | | | | | | | | | | | | | | | | | | | | | | | | | | | | |
| DRAWN BY A. CHEN | | DATE 08-10-15 | | | | | | | | | | | | | | | | | | | | | | | | | | | | | |
| DESIGNED BY A. CHEN | | DATE 08-10-15 | | | | | | | | | | | | | | | | | | | | | | | | | | | | | |
| APPROVED BY A. CHEN | | DATE 08-10-15 | | | | | | | | | | | | | | | | | | | | | | | | | | | | | |

hardware resources

TITLE
**PANTRY PULLOUT G2
 SERIES 8---**

DRAWING NUMBER
 PPO2-8---

REV
 E

SIZE
 A3

RELEASE LEVEL
 E

SCALE 5:64 SHEET 1 OF 3

| | | | |
|---|---|---|-----|
| E | E | E | REV |
| 3 | 2 | 1 | SHT |

THE INFORMATION CONTAINED IN THIS DRAWING IS THE SOLE PROPERTY OF HARDWARE RESOURCES INC. ANY REPRODUCTION IN PART OR AS A WHOLE WITHOUT THE WRITTEN PERMISSION OF HARDWARE RESOURCES INC. IS PROHIBITED.

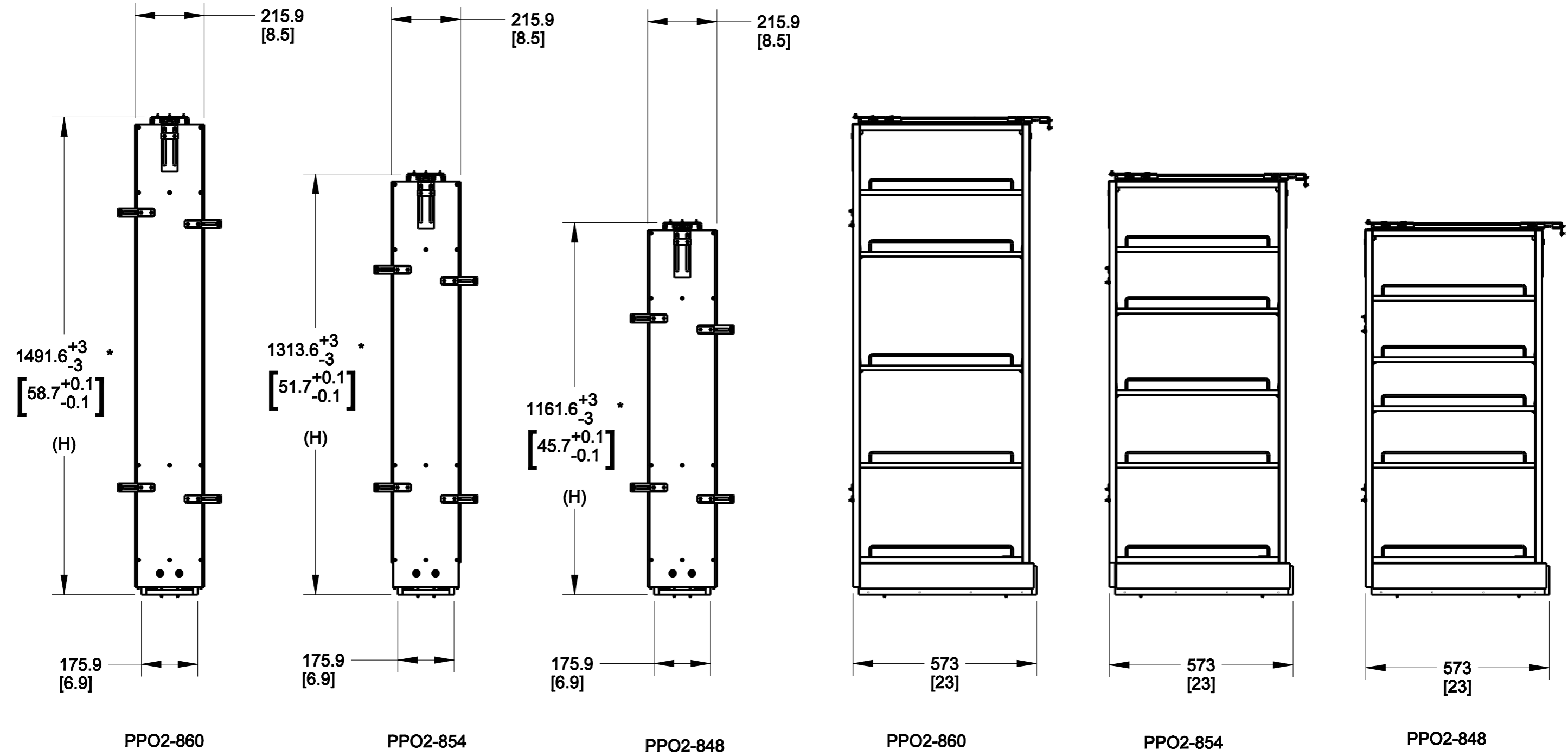

| | | |
|----------------|-----------------|--------------|
| DRAWING NUMBER | | REV |
| PPO2-8— | | E |
| SIZE | RELEASE LEVEL E | |
| A3 | SCALE 5:64 | SHEET 2 OF 3 |

THE INFORMATION CONTAINED IN THIS DRAWING IS THE SOLE PROPERTY OF HARDWARE RESOURCES INC. ANY REPRODUCTION IN PART OR AS A WHOLE WITHOUT THE WRITTEN PERMISSION OF HARDWARE RESOURCES INC. IS PROHIBITED.

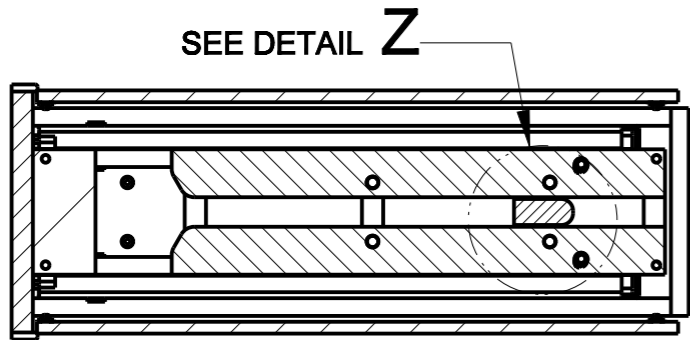

SECTION C-C
SCALE 5:32

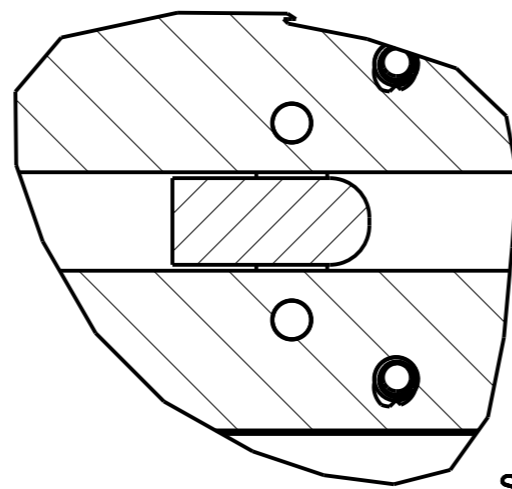

DETAIL Z
SCALE 25:48

3.3^{+5}_0 $[0.13^{+0.19}_{-0.00}]$
DOOR DEPTH AND
TILT ADJUSTMENT

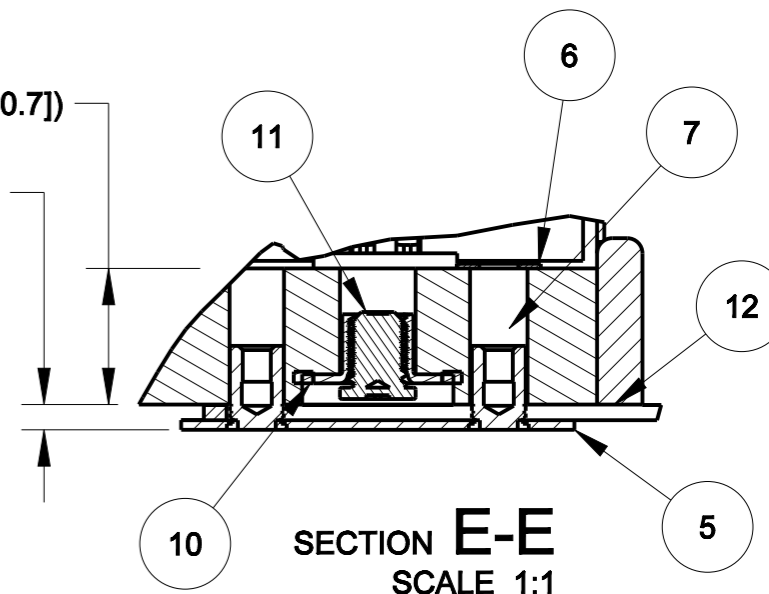

SECTION E-E
SCALE 1:1

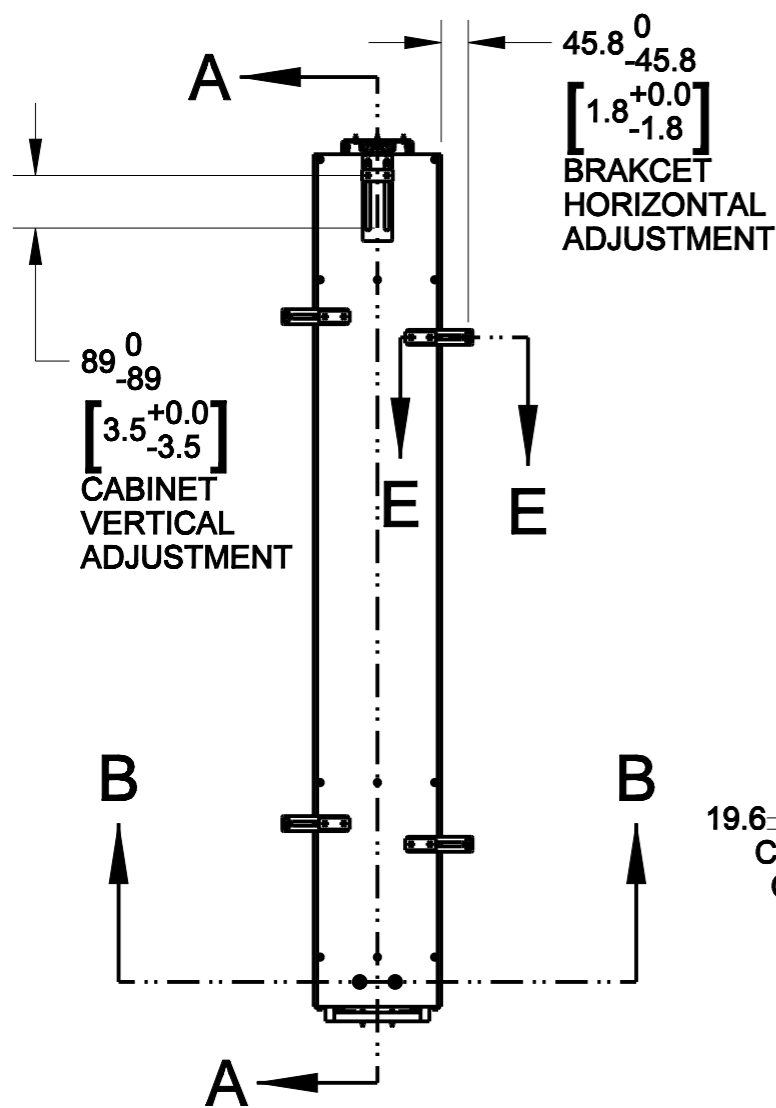

$45.8^0_{-45.8}$ $[1.8^{+0.0}_{-1.8}]$
BRACKET
HORIZONTAL
ADJUSTMENT

89^0_{-89} $[3.5^{+0.0}_{-3.5}]$
CABINET
VERTICAL
ADJUSTMENT

$60.8^{+1.0}_{-60.8}$ $[2.39^{+0.03}_{-2.39}]$
CABINET DEPTH
ADJUSTMENT

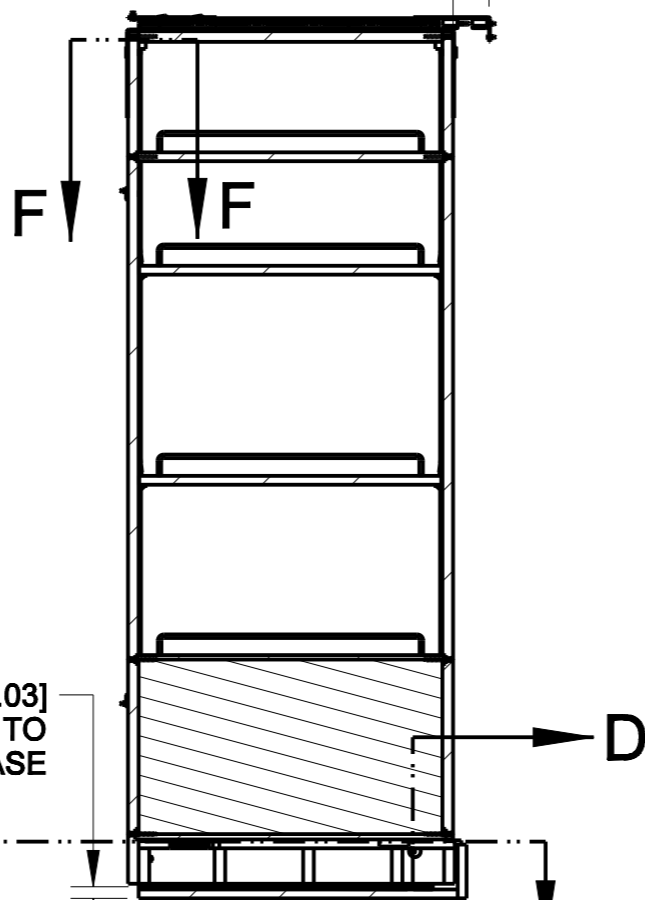

19.6 ± 1 $[0.77 \pm 0.03]$
CLEARANCE TO
CABINET BASE

SECTION A-A

$2^{+0.5}_{-1.0}$ $[0.08^{+0.01}_{-0.03}]$
PIN
PROTRUSION

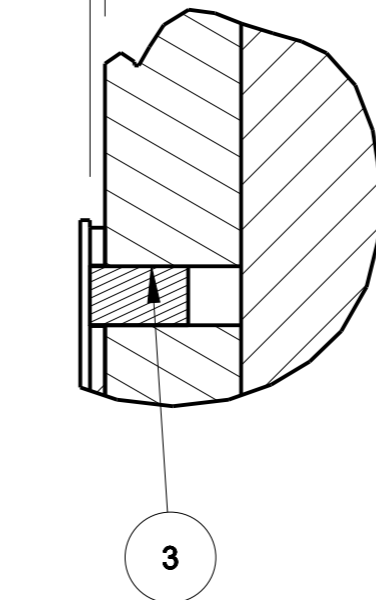

SECTION F-F
SCALE 1:1

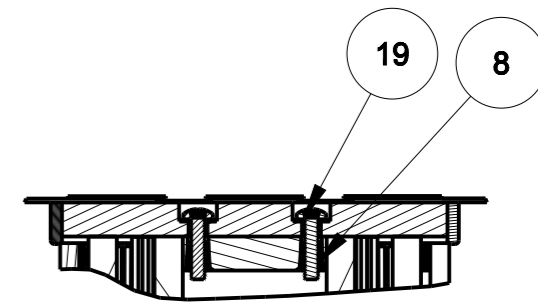

SECTION B-B
SCALE 1:4

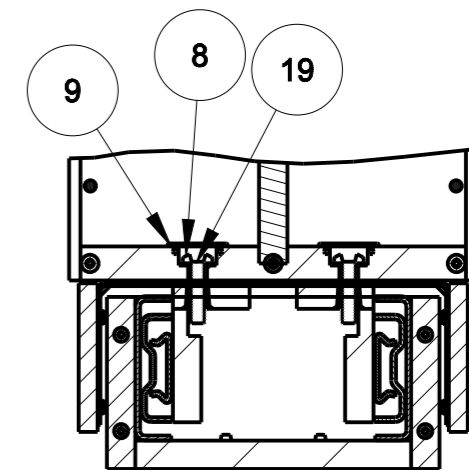

SECTION D-D
SCALE 1:4

| | | |
|----------------|---------------|--------------|
| DRAWING NUMBER | | REV |
| PPO2-8-- | | E |
| SIZE | RELEASE LEVEL | E |
| A3 | SCALE 5:96 | SHEET 3 OF 3 |