Agira 4" Centerset

Product # 20426

Technical Drawing

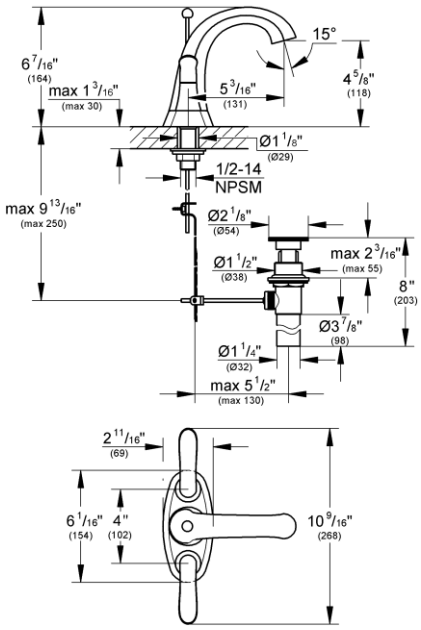

Product Description: 4" Centerset

Standard Specification:

- GROHE StarLight®
- GROHE SilkMove®
- GROHE QuickFix®
- 6 7/16" Faucet Height
- 5 3/16” Spout Reach
- 4 5/8” Aerator Height
- 2 11/16” Deck Width
- Includes Metal Pop-up
- Flow Rate: 1.5 gpm

Code Compliance:

- NSF 61
- US Federal and State material regulations
- ASME A112.18.1/CSA B125.1
- EPA WaterSense®
- CalGreen
- ICC/ANSI A117.1

Color Finishes:

- 20426 000 Starlight®Chrome
- 20426 EN0 Brushed Nickel InfinityFinish™
- 20426 ZB0 Oil-Rubbed Bronze

GROHE America, Inc | 200 North Gary Avenue, Suite G, Roselle, IL 60172 | +1 (800) 444-7643
Fax: +1 (800) 225-2778 | US-Customerservice@Grohe.com