Hyperion | E30213-122BK

Job Name:_____ Job Type:_____ Quantity:_____ Comments:_____

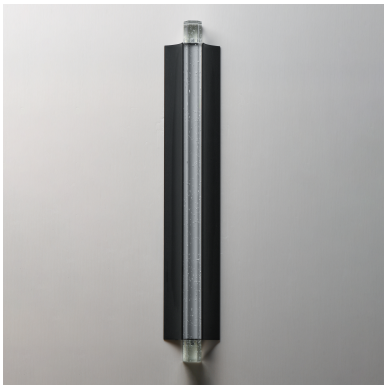

PRODUCT DESCRIPTION

Hyperion balances elegance and simplicity in a refined architectural form. Two sloped metal ends frame a faceted K9 crystal bar filled with delicate air bubbles, creating a luminous jewel-like effect when lit. Available in plated Burnished Gold or outdoor-rated Matte Black, the collection transitions easily from residential to commercial settings. ADA-compliant sconces offer a slim profile ideal for corridors and public areas, bringing a sophisticated glow with a sense of luxury.

MEASUREMENTS

DIMENSION	: 30" W x 5" H x 3" Ext
MAX OAH	: 5" W x 30" H
HANGING WEIGHT	: 7 lb

LAMPING

INPUT VOLTAGE	: 120-277V
LUMENS	: 700 Rated (270 Del.)
BULB	: 1 x 14W LED PCB Integrated , 14W Total
BULB INCLUDED	: (Integrated)
DIMMABLE	: TriacÂ orÂ ELVÂ atÂ 120V
CRI	: 90 CRI
COLOR_TEMP	: 3000K

FINISHES OPTION

Black (BK)

GLASS

Clear Crystal 122

MATERIAL

Aluminum, Crystal

RATINGS

cETLus
Wet Location
ADA

ADDITIONAL

INSTALL UP/DOWN: Vertical
RATED LIFE 30000 Hours
OPERATING TEMPERATURE:
-20°C (-4°F), 40°C (104°F)

Always consult a qualified electrician before installing any lighting product.

Contemporary Lighting™

WESTERN DISTRIBUTION CENTER (HEADQUARTER)
253 NORTH VINELAND AVE I CITY OF INDUSTRY, CA 91746

EASTERN DISTRIBUTION CENTER
101 GARDNER PARK | PEACHTREE CITY, GA 30269

P. 626.956.4200 I F. 626.956.4225 I maximlighting.com