Soleil by Starck Wall Mounted Sink # 2376550000 |< 21 5/8 " >|

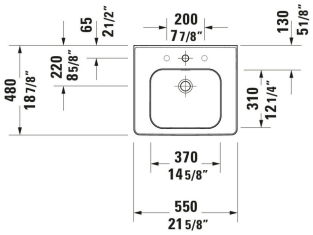

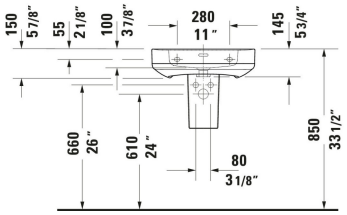

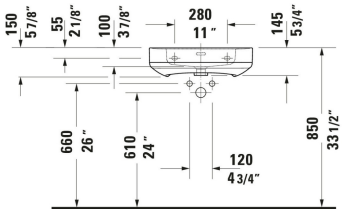

Wall Mounted Sink	Dimension	Weight	Order number
Rectangular, Includes faucet deck: Yes, Underside glazed, 21 5/8 "			
Colors			
00 White			
Variant			
● White High Gloss, Number of basins: 1 Middle, Number of faucet holes: 1 Middle, Overflow: Yes	21 5/8 "x5 7/8 "	37.919 lb	2376550000
Spare parts			
P-Trap White, Connection dimensions: 1 1/4"	14 1/8 x 15 3/8 "	0.82 lb	005076
Sink Drain Suitable for washbasin with overflow, Ø 2 1/2 "	Ø 2 1/2 "	0.75 lb	005052
Suitable products			
Sink Shroud Installation Type: Wall-mounted, Hardware included, 6 7/8 x 11 "	6 7/8 x 11 "		085846

All drawings contain the necessary measurements which are subject to standard tolerances. They are stated in inch & mm and are non-binding. Exact measurements, in particular for customized installation scenarios, can only be taken from the finished ceramic piece.