

CUTLER

KITCHEN & BATH

MED - CAB INSTALLATION

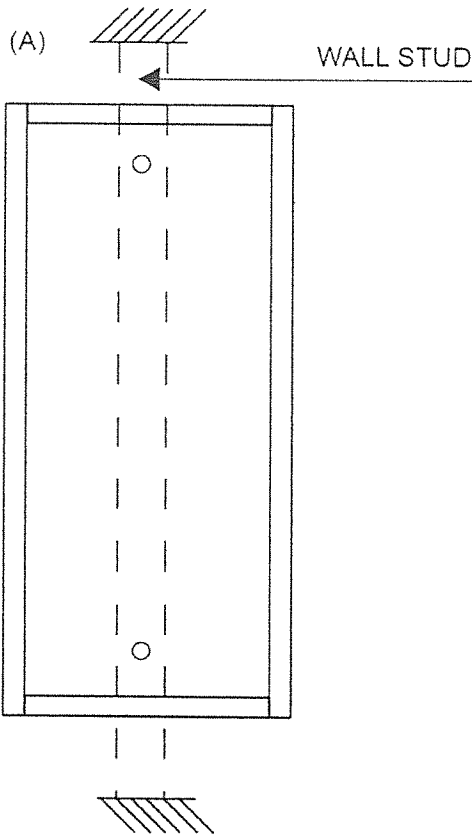

(A) LOCATE WALL STUD BEHIND DESIRED LOCATION OF MED - CAB.

- 1 - PRE - DRILL 1/8" OR 3mm TOP AND BOTTOM IN CAB.
- 2 - USE 2 - 2" OR 2½" WOOD SCREWS.
- 3 - INSTALL TOP SCREW FIRST, LEVEL - INSTALL BOTTOM SCREW.

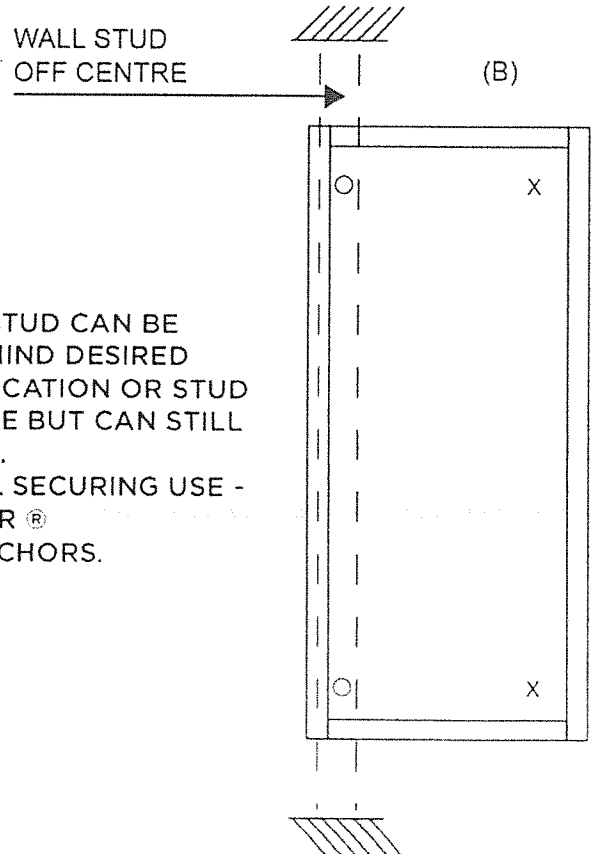

(B) IF NO WALL STUD CAN BE LOCATED BEHIND DESIRED MED - CAB LOCATION OR STUD IS OFF CENTRE BUT CAN STILL BE ACCESSED.
- ADDITIONAL SECURING USE -
X = E-Z ANCOR® DRYWALL ANCHORS.