California Faucets®

Cayucos™

Widespread Lavatory Faucet

4002Q
4002QX

Features

- *25+ artisan finishes including 12 PVD finishes*
- *All brass construction*
- *1/4 turn ceramic disc cartridge(s)*
- *Flexible braided hoses for ease of installation*
- *∅ 1-1/4" all brass touch style pop up drain assembly*
- *1.2gpm (4.5 L/min) max flow rate*

4002Q shown

4002QX

Codes/Standards Applicable

Product meets or exceeds the following:

- *ASME A112.18.1/CSA B125.1*
- *NSF 61, NSF 372, CEC & DOE*
- *EPA WaterSense*
- *Commonwealth of MA*
- *ADA compliant (blade lever handle only)*

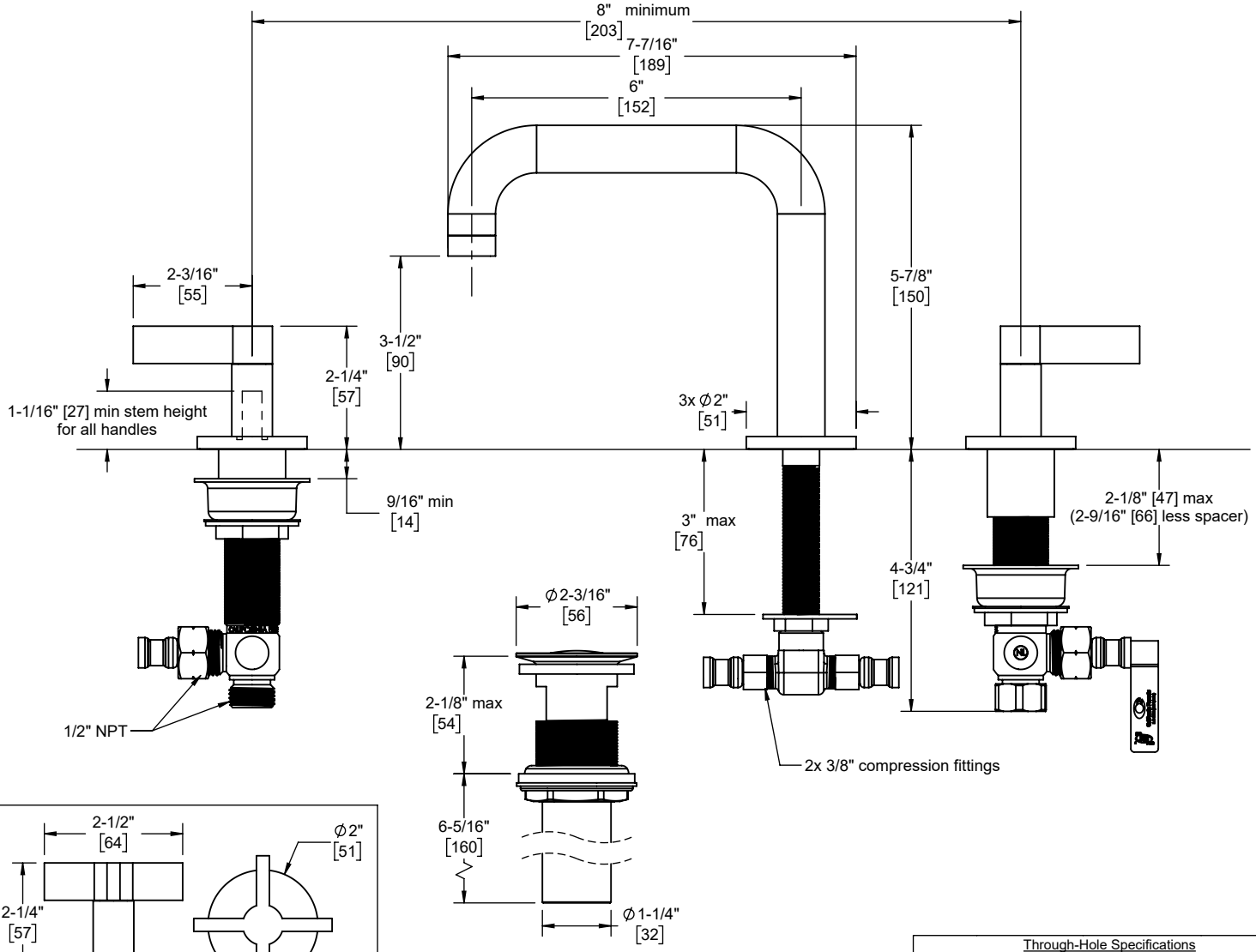

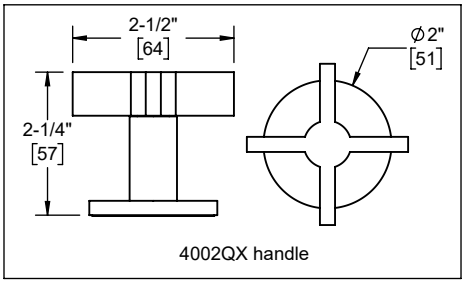

Through-Hole Specifications			
	Min	Recommended	Max
Spout:	∅11/16" [18]	∅1-1/8" [29]	∅1-1/2" [38]
Valve:	∅1-1/4" [32]	∅1-3/8" [35]	∅1-1/2" [38]

Specifications subject to change without notice

Dimensions are inches, rounded to 1/16"
[Dimensions in brackets are mm, rounded to 1mm]