California Faucets®

# KITCHEN

## INDUSTRIAL SINGLE HANDLE COMBO WATER DISPENSER

## CF-9623-K30-XX

### Features

- *Over 28 finishes including 13 PVD finishes*
- *All brass construction*
- *Insulated body & spout to reduce heat to faucet*
- *Self-closing for hot water*
- *Max flow rate: 0.5 gpm (1.9 L/min); may vary based on hot water tank used*
- *Requires Hot Water Tank (9628SS); sold separately*
- *Faucet is **not** compatible with RO filter units*

### Codes/Standards Applicable

Meets or exceeds the following at date of manufacture:

- *ASME A112.18.1/CSA B125.1*
- *NSF 61 and NSF 372*
- *CEC & DOE*
- *Commwealth of MA*
- *ADA compliant*

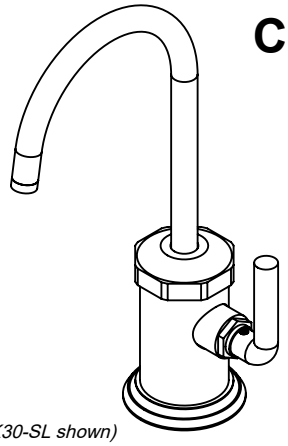

*(CF-9623-K30-SL shown)*

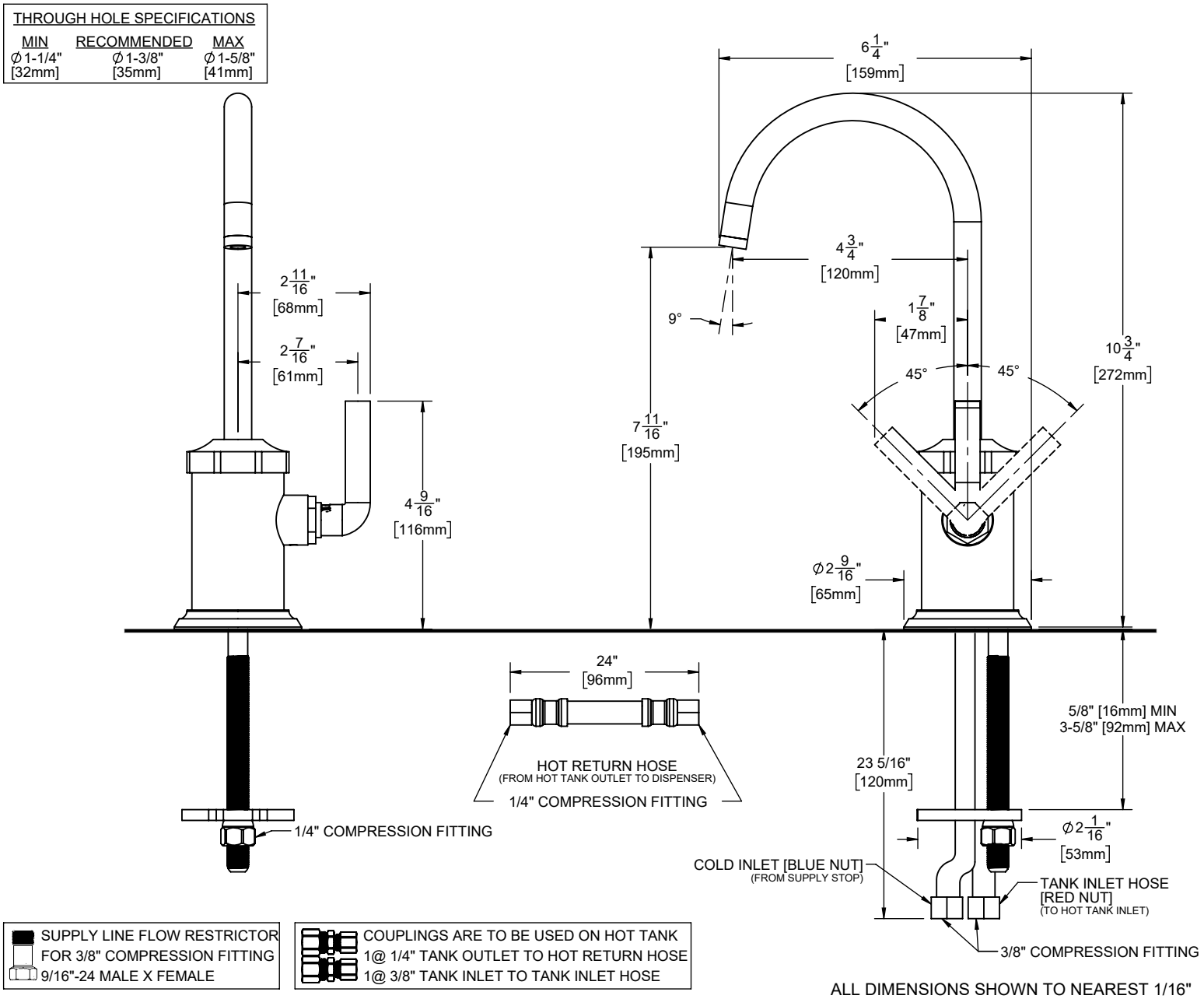


SUPPLY LINE FLOW RESTRICTOR FOR 3/8" COMPRESSION FITTING 9/16"-24 MALE X FEMALE

COUPLINGS ARE TO BE USED ON HOT TANK
1@ 1/4" TANK OUTLET TO HOT RETURN HOSE
1@ 3/8" TANK INLET TO TANK INLET HOSE

SPECIFICATIONS SUBJECT TO CHANGE WITHOUT NOTICE

ALL DIMENSIONS SHOWN TO NEAREST 1/16"
[ALL DIMENSIONS SHOWN TO NEAREST 1mm]