

STERLING®

A KOHLER COMPANY

INTRIGUE™

Features

- Compression molded from our exclusive solid Vikrell® material
- Receptor can be ordered separately
- Tongue-and-groove 4-piece modular design allows for easy "snap together" installation
- Durable high-gloss finish
- 10-year consumer/3-year commercial limited warranty
- 40-1/4" (102.2 cm) x 40-1/4" (102.2 cm) x 80-3/8" (204.2 cm) unit rough-in dimensions include flange
- 39" (99.1 cm) x 39" (99.1 cm) x 79-1/8" (201 cm) complete unit finished dimensions

39" (99.1 cm) NEO-ANGLE SHOWER RECEPTOR AND WALL SURROUND 72040100

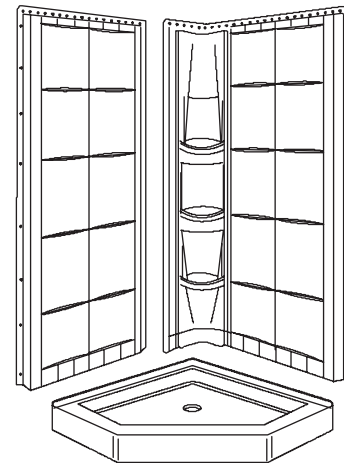

Codes/Standards Applicable

Specified model meets or exceeds the following:

- ANSI Z124.1.2
- ASTM E162
- ASTM E662
- CSA B45
- HUD, UM Bulletin 73A
- NAHB Research Foundation, Inc.

Colors/Finishes

- 0: White
- Other: Refer to Price Book for additional colors/finishes

Specified Model

Model	Complete Unit Description	Colors/Finishes	
72040100	39" (99.1 cm) neo-angle shower receptor and wall surround	<input type="checkbox"/> 0	<input type="checkbox"/> Other_____
Model	Wall Component Description	Colors/Finishes	
72043110	Left end tile wall	<input type="checkbox"/> 0	<input type="checkbox"/> Other_____
72043120	Right end tile wall	<input type="checkbox"/> 0	<input type="checkbox"/> Other_____
72044100	Tile wall set	<input type="checkbox"/> 0	<input type="checkbox"/> Other_____
72044800	Tile wall set, specialty	<input type="checkbox"/> 0	

INTRIGUE™

Technical Information

Model	door maximum width	door maximum height
72040100	15-7/8" (40.3 cm) x 27-3/8" (69.5 cm) x 15-7/8" (40.3 cm)	74" (188 cm)

Size the drain cutout to fit the drain assembly that will be used.

Double studding is recommended for pivot shower door installations.

Studs should be positioned roughly as shown.

Installation Notes

Install this product according to the installation guide.

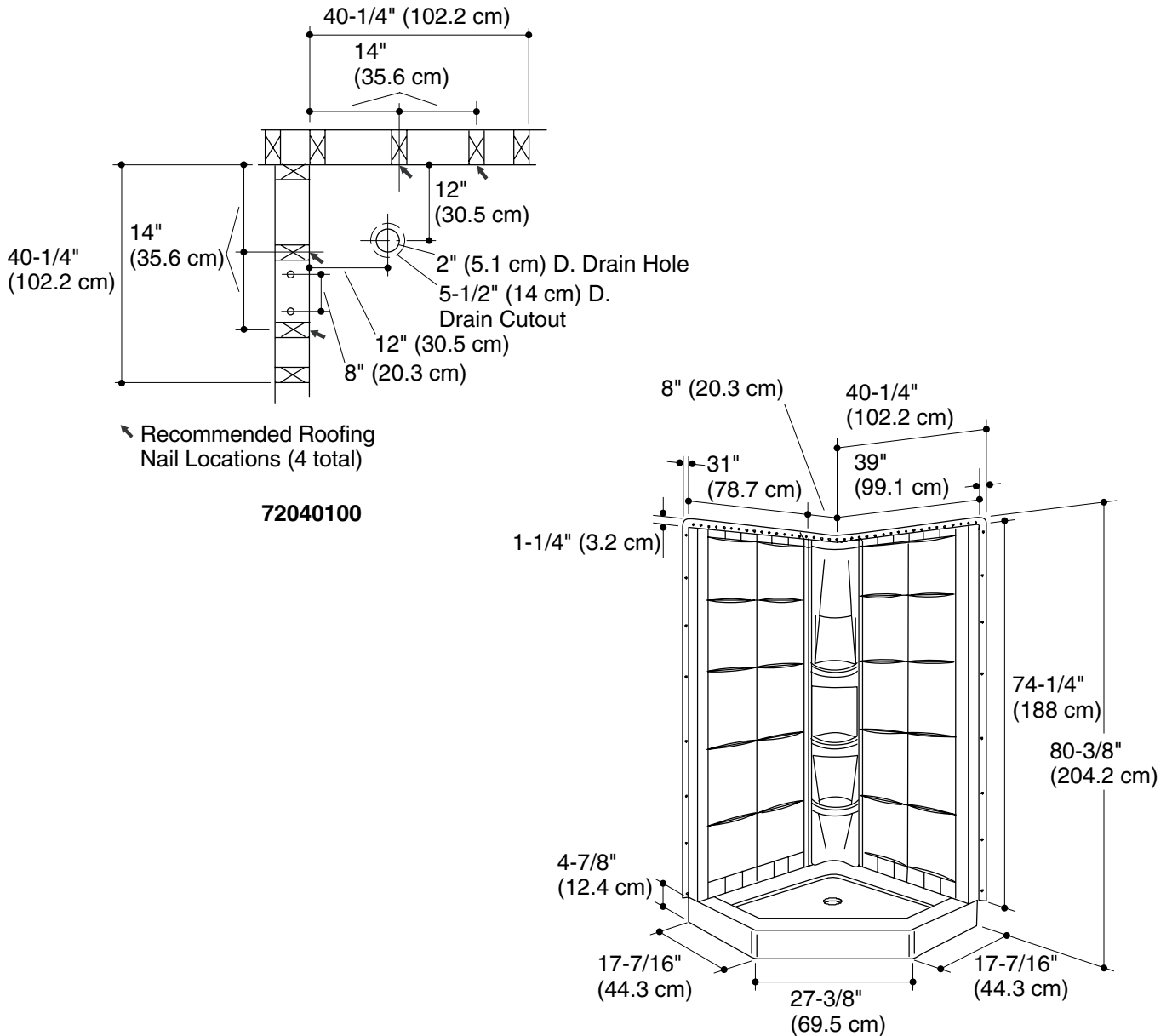

Product Diagram