

STERLING®

A KOHLER COMPANY

DELUXE BY-PASS BATH DOORS 5905

Features

- Heavy-duty, anodized aluminum-framed sliding glass doors
- Out-of-plumb adjustability allows for easy installation
- Panels are guided by a unique continuous bottom track guide system
- Aluminum components extruded from alloy 6063-T5
- Reversible top track and towel bar allow a choice between a rounded or accented design
- Easy-to-clean bottom track
- Tempered glass ensures maximum safety and durability
- Stainless steel hardware prevents rusting or corrosion



Codes/Standards Applicable

Specified model meets or exceeds the following:

- ANSI Z97.1 (tempered glass)

Colors/Finishes

- S: Silver
- PB: Polished Brass
- W: White
- V: Matte Silver
- N: Nickel

Specified Model

Model	Application	Glass Texture	Pattern	* Frame Colors/Finishes				
				S	PB	W	V	N
5905-57*-G06	Bath	Rain	None					<input type="checkbox"/> N
5905-57*-G51	Bath	Moraine™	None	<input type="checkbox"/> S				<input type="checkbox"/> N
5905-57*-G52	Bath	Naturalist™	None	<input type="checkbox"/> S				<input type="checkbox"/> N
5905-59*-G05	Bath	Smooth	Clear	<input type="checkbox"/> S	<input type="checkbox"/> PB	<input type="checkbox"/> W	<input type="checkbox"/> V	
5905-59*-G06	Bath	Rain	None					<input type="checkbox"/> N
5905-59*-G07	Bath	Smooth	Ellipse					<input type="checkbox"/> N
5905-59*-G14	Bath	Smooth	Keyboard™	<input type="checkbox"/> S				
5905-59*-G18	Bath	Smooth	Leaflet™	<input type="checkbox"/> S	<input type="checkbox"/> PB	<input type="checkbox"/> W	<input type="checkbox"/> V	<input type="checkbox"/> N
5905-59*-G22	Bath	Smooth	Florescence™	<input type="checkbox"/> S	<input type="checkbox"/> PB	<input type="checkbox"/> W	<input type="checkbox"/> V	<input type="checkbox"/> N
5905-59*-G25	Bath	Smooth	Creekside™	<input type="checkbox"/> S		<input type="checkbox"/> W		<input type="checkbox"/> N
5905-59*-G51	Bath	Moraine	None	<input type="checkbox"/> S	<input type="checkbox"/> PB		<input type="checkbox"/> V	<input type="checkbox"/> N
5905-59*-G52	Bath	Naturalist	None	<input type="checkbox"/> S	<input type="checkbox"/> PB		<input type="checkbox"/> V	<input type="checkbox"/> N

* Note: Add appropriate frame color/finish code to the end of the unit model # when ordering.

Technical Information

Model	A (Max Width)	B (Height)	C (Walk Through Max)
5905-57	57-3/4" (146.7 cm)	56-1/4" (142.9 cm)	26-15/16" (68.4 cm)
5905-59	59-3/8" (150.8 cm)	56-1/4" (142.9 cm)	27-3/4" (70.5 cm)

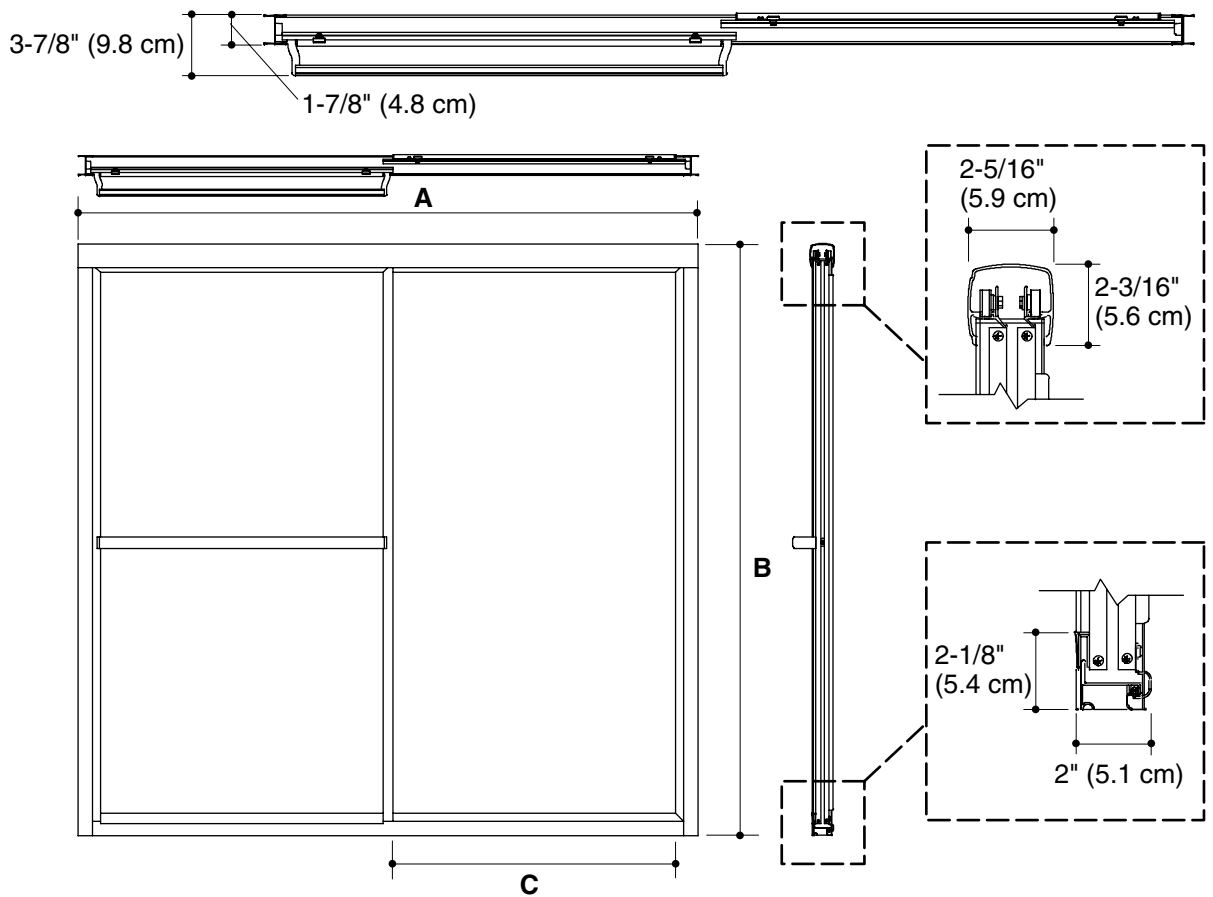

Product Diagram