

Features

- 29' x 21-1/2' x 33-7/8" (73.3 cm x 54.3 cm x 86 cm)
- KOHLER cast iron with Iron Black finish

CAST IRON CONSOLE TABLE K-6890

Codes/Standards Applicable

Specified model meets or exceeds the following:

- None applicable

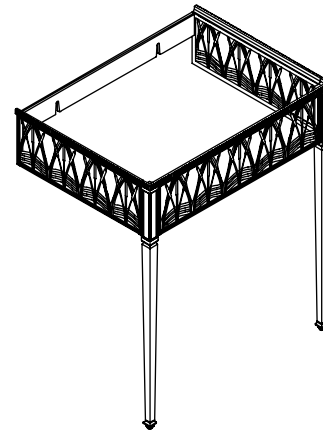

Colors/Finishes

- NA: None applicable

Accessories:

- K1: Calcutta Golden Marble
- T8: Shell Beach Blended Stone
- 0: White
- CP: Polished Chrome
- Other: Refer to Price Book for additional colors/finishes

Specified Model

| Model | Description | Colors/Finishes |
|-----------|-----------------------------------|-----------------------------|
| K-6890-P5 | Cattails™ cast iron console table | <input type="checkbox"/> NA |

| Recommended Accessories | | | |
|-------------------------|--|----------------------------------|--------------------------------------|
| K-3003 | Console top for K-2816-P5 Iron Flute™ lavatory | <input type="checkbox"/> K1 | <input type="checkbox"/> T8 |
| K-3004 | Console top for K-2210, K2210-G Caxton™ lavatory | <input type="checkbox"/> K1 | <input type="checkbox"/> T8 |
| K-2816-P5 | Iron Flute™ lavatory | <input type="checkbox"/> 0 White | <input type="checkbox"/> Other _____ |
| K-2210, K-2210-G | Caxton™ lavatory | <input type="checkbox"/> 0 White | <input type="checkbox"/> Other _____ |
| K-7702 | Drain | <input type="checkbox"/> CP | <input type="checkbox"/> Other _____ |
| K-7605-P5 | Angle supply | <input type="checkbox"/> CP | <input type="checkbox"/> Other _____ |

Product Specification

The console table shall be 29" (73.7 cm) in length, 21-1/2" (54.6 cm) in width and 33-7/8" (86 cm) in height. Console tables shall be made of Kohler cast iron with Black Iron finish. Console table shall be Kohler Model K-6890-P5-NA.

CATTAILS™

Technical Information

| Included Components: | |
|--------------------------|---------|
| Cattails™ accessory pack | 1002309 |
| Levelers (2) | 1000593 |
| Lavatory accessory pack | 84017 |

Installation Notes

Install this product according to the installation guide.

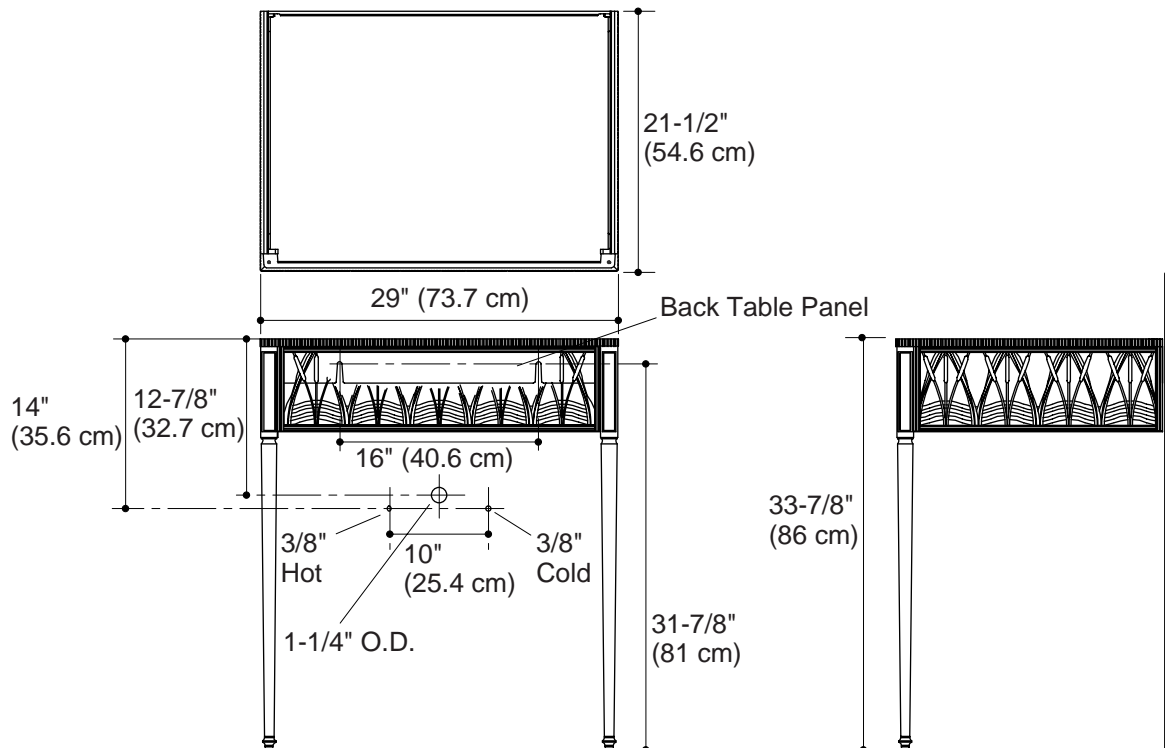

Product Diagram