

EL918RIC

6" Line Voltage Sloped Ceiling Housing
75 Watt Max.
For Use in Insulated Ceilings

PROJECT INFORMATION:

Project Name: _____

Fixture Type: _____

Date: _____

DIMENSIONS

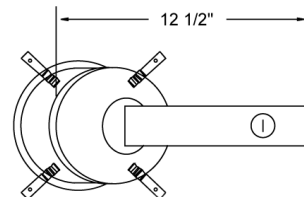
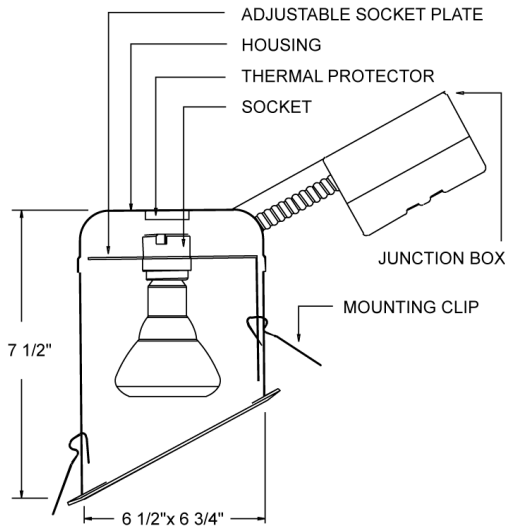

PRODUCT SPECIFICATIONS

Housing Features: For use in existing insulated ceilings. Integral thermal protector guards against improper lamping. Single Wall Construction.

Adjustable socket bracket allows the use of different lamp types and sizes as well as proper and consistent positioning.

Lamp: 120V, 75W Maximum

Lamp Holder: Medium Base Socket

Pitch ranging from 0 to 45 degrees with trim

Trim Ring: Polycarbonate trim ring, metal trim ring, designed to conceal ceiling cutout.

INSTALLATION

Junction Box: Pre-wired junction box provided with 1/2" and 3/4" knockout. U.L. listed/C.U.L. listed: for through branch wiring, maximum (8) No. 12 AWG branch circuit conductors (4 in, 4 out). Junction box provided with removable access plates.

Mounting: Four remodel clips secure housing and accommodate various ceiling thickness.

Labels:

- U.L. listed for damp locations
- U.L. listed for feed through
- U.L. listed for direct contact with insulation

CATALOG NUMBER

Example: EL918RIC - EL601W