

Project _____

Fixture Type _____

Low Voltage Recess Lighting

Catalog Number

2090 White / Black Baffle

2092 Black / Black Baffle

2096 Bronze / Bronze Baffle

2097 Nt. Copper / Nt. Copper Baffle

2098 Brushed Nickel / Black Baffle



Round Adjustable w/ Baffle
Wallwash/ Downlight Trim

• Ceiling Cut-out

3 5/8" dia

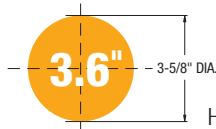

• Adjustability

45° Adjustability

358° rotation of center swivel trim

Hole Cut-out

• Lamp

Maximum 35W, 50W or 75W 12V MR16 bi-pin
(lamp not included)

• Construction

Die Cast A380 Aluminum Trim

Die Cast A380 Aluminum Baffle

Spring Steel mounting clips

Ceramic bi-pin socket (supplied with housing)

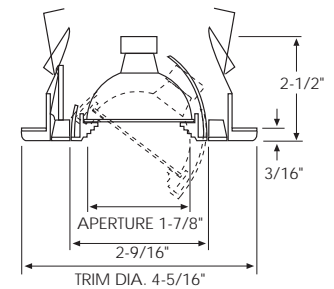

• Listings

UL 1598 listed



© Design copyright

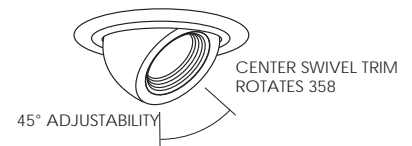

• Housings



3.6 New Construction Housing

DX Integral Magnetic Transformer
120V/11.6V, 35W-50W max. MR16 bi-pin

DX277 Integral Magnetic Transformer
277V/11.6V, max. 50W MR16 bi-pin

DX75 Integral Magnetic Transformer
120V/11.6V, max. 75W MR16 bi-pin



3.6 Remodel Housing

DXR Integral Magnetic Transformer
120V/11.6V, max. 50W MR16 bi-pin

DXR277 Integral Magnetic Transformer
277V/11.6V, max. 50W MR16 bi-pin

DXR35 Integral Magnetic Transformer
120V/11.6V, max. 35W MR16 bi-pin



3.6 Insulated Ceiling Housing

DXIC Integral Electronic Transformer
120V/11.6V, max. 50W MR16 bi-pin

DXIC-AT Air Tight Integral Electronic Transformer
120V/11.6V, max. 50W MR16 bi-pin

DXICM Integral Magnetic Transformer
120V/11.6V, max. 50W MR16 bi-pin

DXICM-AT Air Tight Integral Magnetic Transformer
120V/11.6V, max. 50W MR16 bi-pin

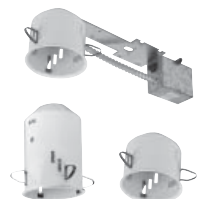

3.6 Remote Transformer Housing

TCJ Tall Can w/J-Box & Thermal Protector
120V/11.6V, max. 50W MR16 bi-pin

SCJ Short Can w/J-Box & Thermal Protector
120V/11.6V, max. 35W MR16 bi-pin

TC Tall Can
120V/11.6V, max. 50W MR16 bi-pin

SC Short Can
120V/11.6V, max. 35W MR16 bi-pin

Trim

- 2090 White / Black Baffle
- 2092 Black / Black Baffle
- 2096 Bronze / Bronze Baffle
- 2097 Nt. Copper
- 2098 Brushed Nickel/Black

Housings

- | | |
|---------------------------------|-----------------------------------|
| <input type="checkbox"/> DX | <input type="checkbox"/> DXIC-AT |
| <input type="checkbox"/> DX277 | <input type="checkbox"/> DXICM |
| <input type="checkbox"/> DX75 | <input type="checkbox"/> DXICM-AT |
| <input type="checkbox"/> DXR | <input type="checkbox"/> TCJ |
| <input type="checkbox"/> DXR277 | <input type="checkbox"/> SCJ |
| <input type="checkbox"/> DXR35 | <input type="checkbox"/> TC |
| <input type="checkbox"/> DXIC | <input type="checkbox"/> SC |

MR Optical Accessories

- | | |
|-------------------------------|-------------------------------|
| <input type="checkbox"/> 0-14 | <input type="checkbox"/> 0-31 |
| <input type="checkbox"/> 0-15 | <input type="checkbox"/> 0-34 |
| <input type="checkbox"/> 0-16 | |
| <input type="checkbox"/> 0-17 | |
| <input type="checkbox"/> 0-18 | |
| <input type="checkbox"/> 0-13 | |
| <input type="checkbox"/> 0-30 | |

Lamp